

- Sign Location
- Approved Barrier System
- Traffic Cones
- Works Area Surrounded with Approved Barrier
- Longitudinal Safety Zone
- Lateral Safety Zone
- Pedestrian Route

**Design Parameters for Level 1 (i):**

1. Statutory Speed of the Road: 30km/h
2. Distance between Advance Signs: 10m
3. Number of Advanced Signs: 1No
4. Minimum Visibility of Signs: 25m
5. Longitudinal Safety Zone: 0.50m
6. Lateral Safety Zone: 0.50m
7. Leading Taper: 45deg or 1 in 1
8. Taper Cone Spacing: 1m
9. Longitudinal Cone Spacing: 3m
10. Sign Size: 450 X 450mm
11. Cone High: 750mm

**Notes**

1. All signs to comply with Chapter 8 of the "Traffic Signs Manual" - Guidance Document.
2. All Traffic Management to be carried out in accordance with Chapter 8 of the "Traffic Signs Manual".
3. Detailed Risk Assessment to be carried out prior to the installation of Traffic Management System.
4. The Contractor shall be responsible for providing all required ramp access to all changes in road surface level where traffic runs on a temporary surface and also for cycle/pedestrian ramps where footpath, cycle paths or any surface which has a level discontinuity as a result of the works.
5. Exact sign positions to be agreed on site.
6. All safety zones to be maintained at all times.
7. All affected Parties and An Garda Siochana to be notified prior to works commencing.
8. Signs to be positioned so as not to cause an obstruction to other road users.
9. Minimum lane width of 3m to be maintained at all times.
10. Signs to be faced with retro-reflective material to class ref 2 of EN 12899.
11. All delineation devices should be designed in accordance with IS EN 13422.
12. Safety barrier to be in accordance with IS EN 1317.
13. "End of Roadworks" sign placed 20m to 50m from end of works area.
14. Contractor/PSCS are fully responsible for all Steel Plates and Pedestrian boards used within and adjacent to the worksite.
15. Client is responsible for all Traffic Management within the work zone.
16. Contractor PSCS to carry out on site Risk Assessment prior to the installation of the Traffic Management Plan to ensure that conditions reflect those considered for design post submission.
17. All affected parties and An Garda Siochana to be notified prior to works commencing by Contractor PSCS.
18. Client to supply all required barriers

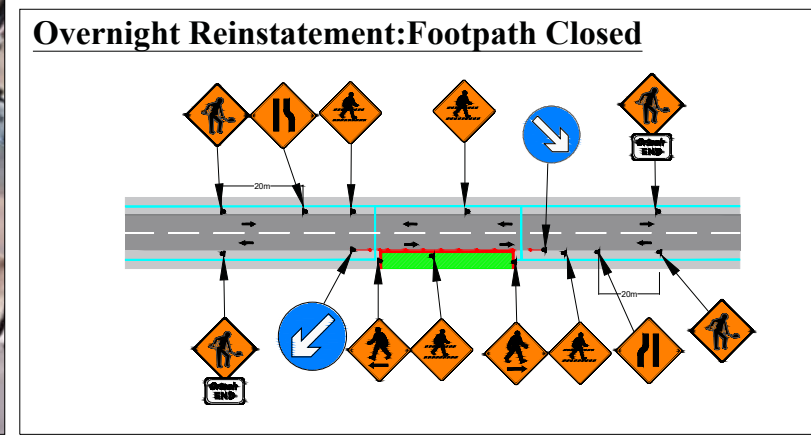
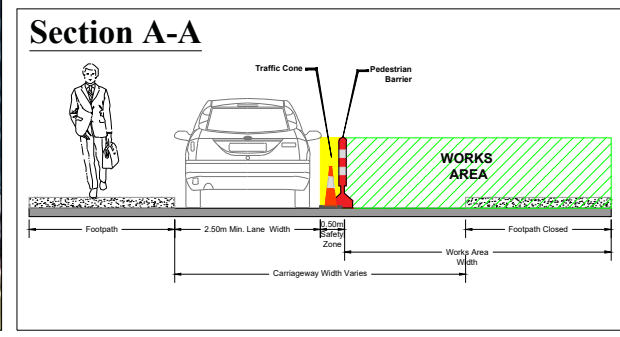
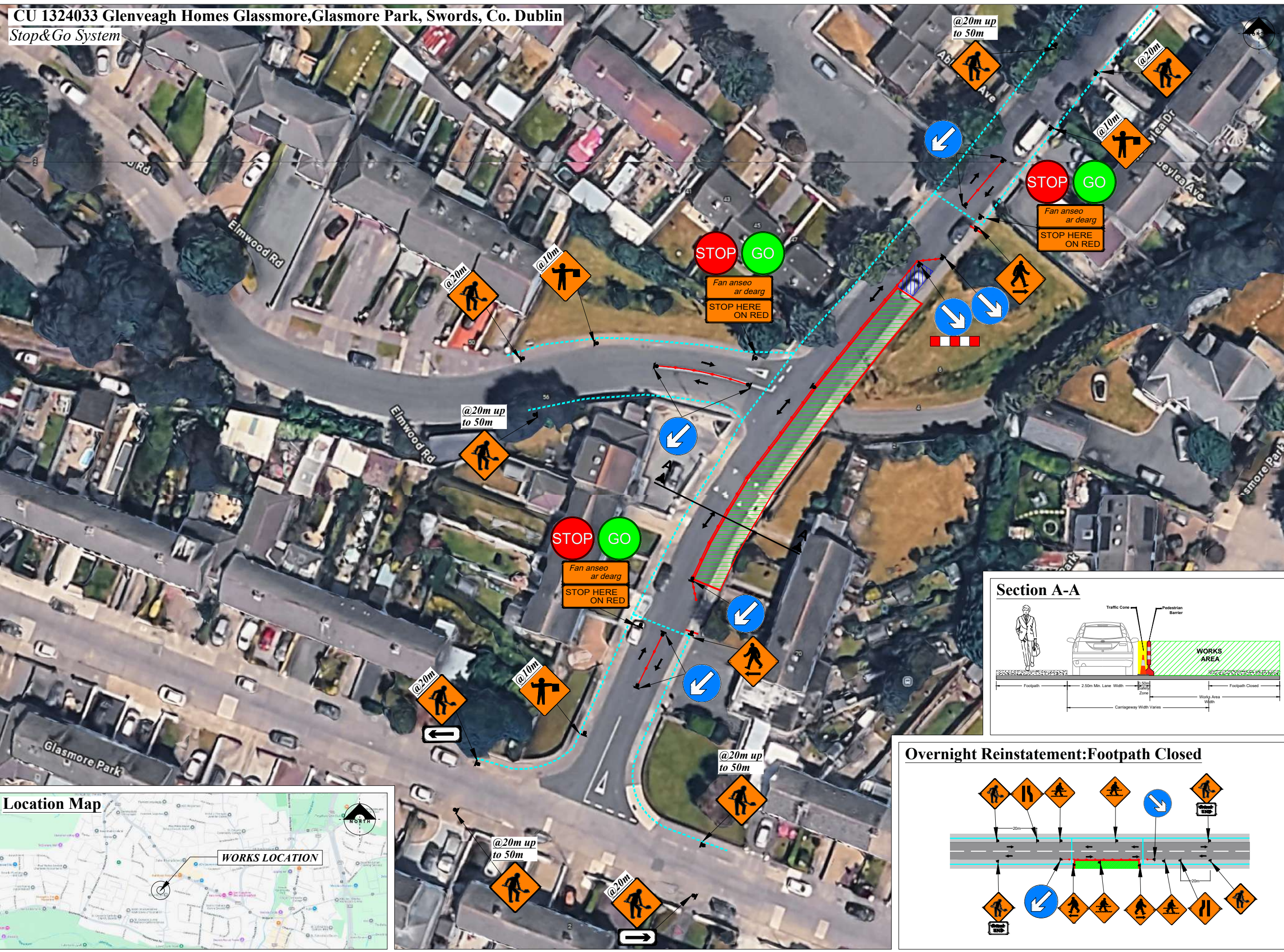

	Rev:	Description:	Date:	Job Details:	Drawing:	Dwg no:
				CU 1324033	Traffic Management Plan @ Glasmore Park, Swords, Co. Dublin	001
				Sheet:	Drawn By:	Rev:
				Project/Job No:	FP	00
					Date:	Scale:
					May 2026	As Shown

- Sign Location
- Approved Barrier System
- Traffic Cones
- Works Area Surrounded with Approved Barrier
- Longitudinal Safety Zone
- Lateral Safety Zone
- Pedestrian Route

**Design Parameters for Level 1 (i):**

1. Statutory Speed of the Road: 30km/h
2. Distance between Advance Signs: 10m
3. Number of Advanced Signs: 1No
4. Minimum Visibility of Signs: 25m
5. Longitudinal Safety Zone: 0.50m
6. Lateral Safety Zone: 0.50m
7. Leading Taper: 45deg or 1 in 1
8. Taper Cone Spacing: 1m
9. Longitudinal Cone Spacing: 3m
10. Sign Size: 450 X 450mm
11. Cone High: 750mm

**Notes**

1. All signs to comply with Chapter 8 of the "Traffic Signs Manual" - Guidance Document.
2. All Traffic Management to be carried out in accordance with Chapter 8 of the "Traffic Signs Manual".
3. Detailed Risk Assessment to be carried out prior to the installation of Traffic Management System.
4. The Contractor shall be responsible for providing all required ramp access to all changes in road surface level where traffic runs on a temporary surface and also for cycle/pedestrian ramps where footpath, cycle paths or any surface which has a level discontinuity as a result of the works.
5. Exact sign positions to be agreed on site.
6. All safety zones to be maintained at all times.
7. All affected Parties and An Garda Siochana to be notified prior to works commencing.
8. Signs to be positioned so as not to cause an obstruction to other road users.
9. Minimum lane width of 3m to be maintained at all times.
10. Signs to be faced with retro-reflective material to class ref 2 of EN 12899.
11. All delineation devices should be designed in accordance with IS EN 13422.
12. Safety barrier to be in accordance with IS EN 1317.
13. "End of Roadworks" sign placed 20m to 50m from end of works area.
14. Contractor/PSCS are fully responsible for all Steel Plates and Pedestrian boards used within and adjacent to the worksite.
15. Client is responsible for all Traffic Management within the work zone.
16. Contractor PSCS to carry out on site Risk Assessment prior to the installation of the Traffic Management Plan to ensure that conditions reflect those considered for design post submission.
17. All affected parties and An Garda Siochana to be notified prior to works commencing by Contractor PSCS.
18. Client to supply all required barriers

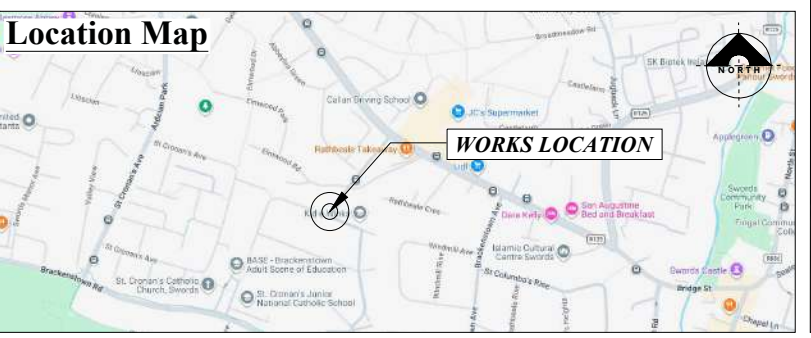
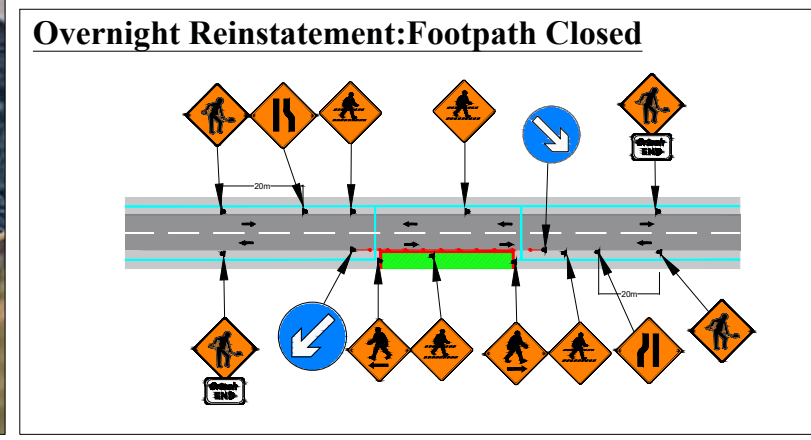
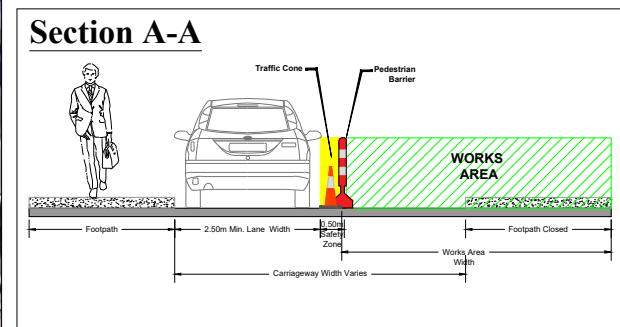
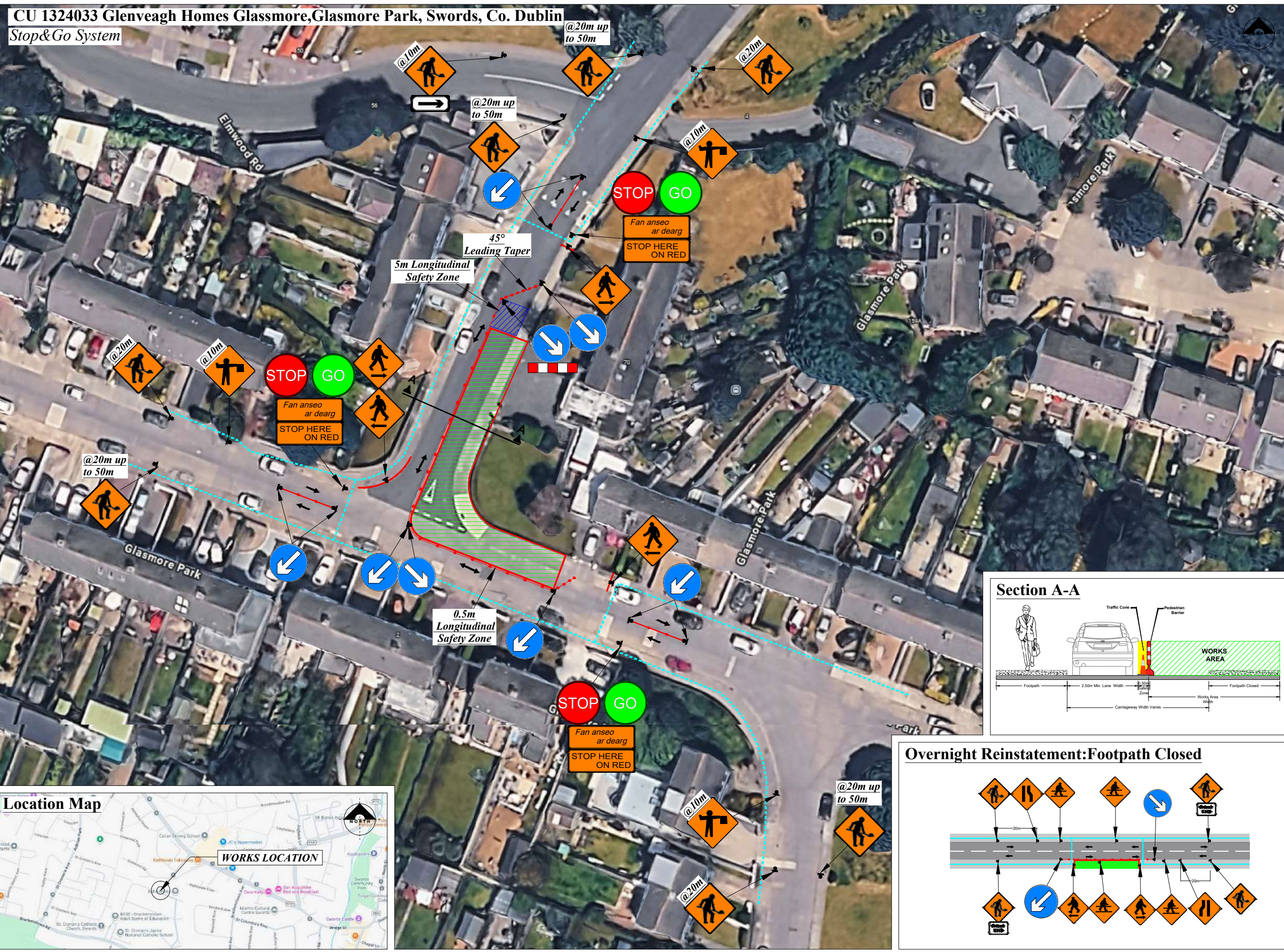

Rev:	Description:	Date:	Job Details:	Drawing:	Dwg no:
			CU 1324033	Traffic Management Plan @ Glasmore Park, Swords, Co. Dublin	002
			Sheet:	Drawn By: FP	Rev: 00
			Project/Job No:	Date: May 2026	Scale: As Shown

**LEGEND**

- Sign Location
- Approved Barrier System
- Traffic Cones
- Works Area Surrounded with Approved Barrier
- Longitudinal Safety Zone
- Lateral Safety Zone
- Pedestrian Route

**Design Parameters for Level 1 (i):**

1. Statutory Speed of the Road: 30km/h
2. Distance between Advance Signs: 10m
3. Number of Advanced Signs: 1No
4. Minimum Visibility of Signs: 25m
5. Longitudinal Safety Zone: 0.50m
6. Lateral Safety Zone: 0.50m
7. Leading Taper: 45deg or 1 in 1
8. Taper Cone Spacing: 1m
9. Longitudinal Cone Spacing: 3m
10. Sign Size: 450 X 450mm
11. Cone High: 750mm

**Notes**

1. All signs to comply with Chapter 8 of the "Traffic Signs Manual" - Guidance Document.
2. All Traffic Management to be carried out in accordance with Chapter 8 of the "Traffic Signs Manual".
3. Detailed Risk Assessment to be carried out prior to the installation of Traffic Management System.
4. The Contractor shall be responsible for providing all required ramp access to all changes in road surface level where traffic runs on a temporary surface and also for cycle/pedestrian ramps where footpath, cycle paths or any surface which has a level discontinuity as a result of the works.
5. Exact sign positions to be agreed on site.
6. All safety zones to be maintained at all times.
7. All affected Parties and An Garda Siochana to be notified prior to works commencing.
8. Signs to be positioned so as not to cause an obstruction to other road users.
9. Minimum lane width of 3m to be maintained at all times.
10. Signs to be faced with retro-reflective material to class ref 2 of EN 12899.
11. All delineation devices should be designed in accordance with IS EN 13422.
12. Safety barrier to be in accordance with IS EN 1317.
13. "End of Roadworks" sign placed 20m to 50m from end of works area.
14. Contractor/PSCS are fully responsible for all Steel Plates and Pedestrian boards used within and adjacent to the worksite.
15. Client is responsible for all Traffic Management within the work zone.
16. Contractor PSCS to carry out on site Risk Assessment prior to the installation of the Traffic Management Plan to ensure that conditions reflect those considered for design post submission.
17. All affected parties and An Garda Siochana to be notified prior to works commencing by Contractor PSCS.
18. Client to supply all required barriers

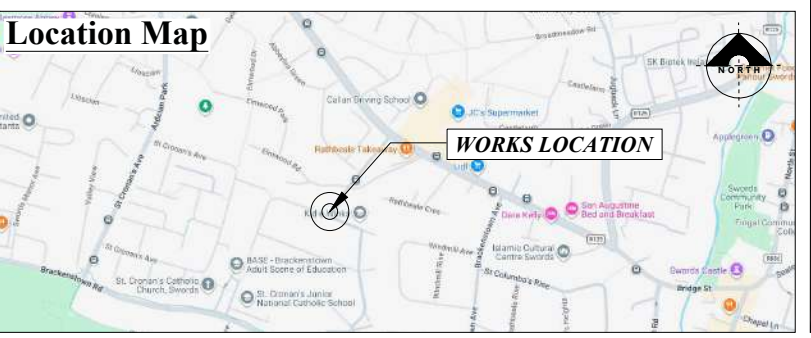
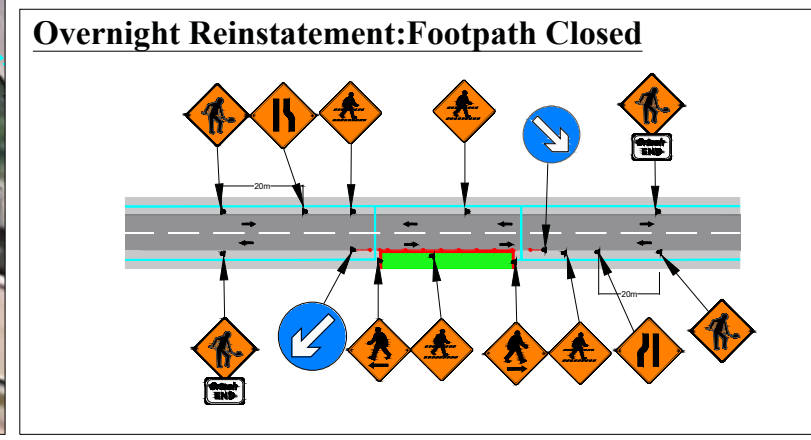
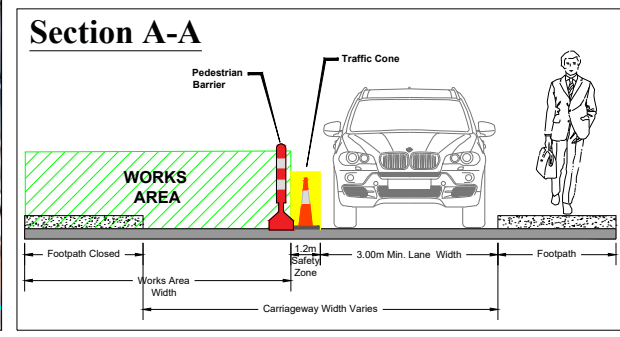
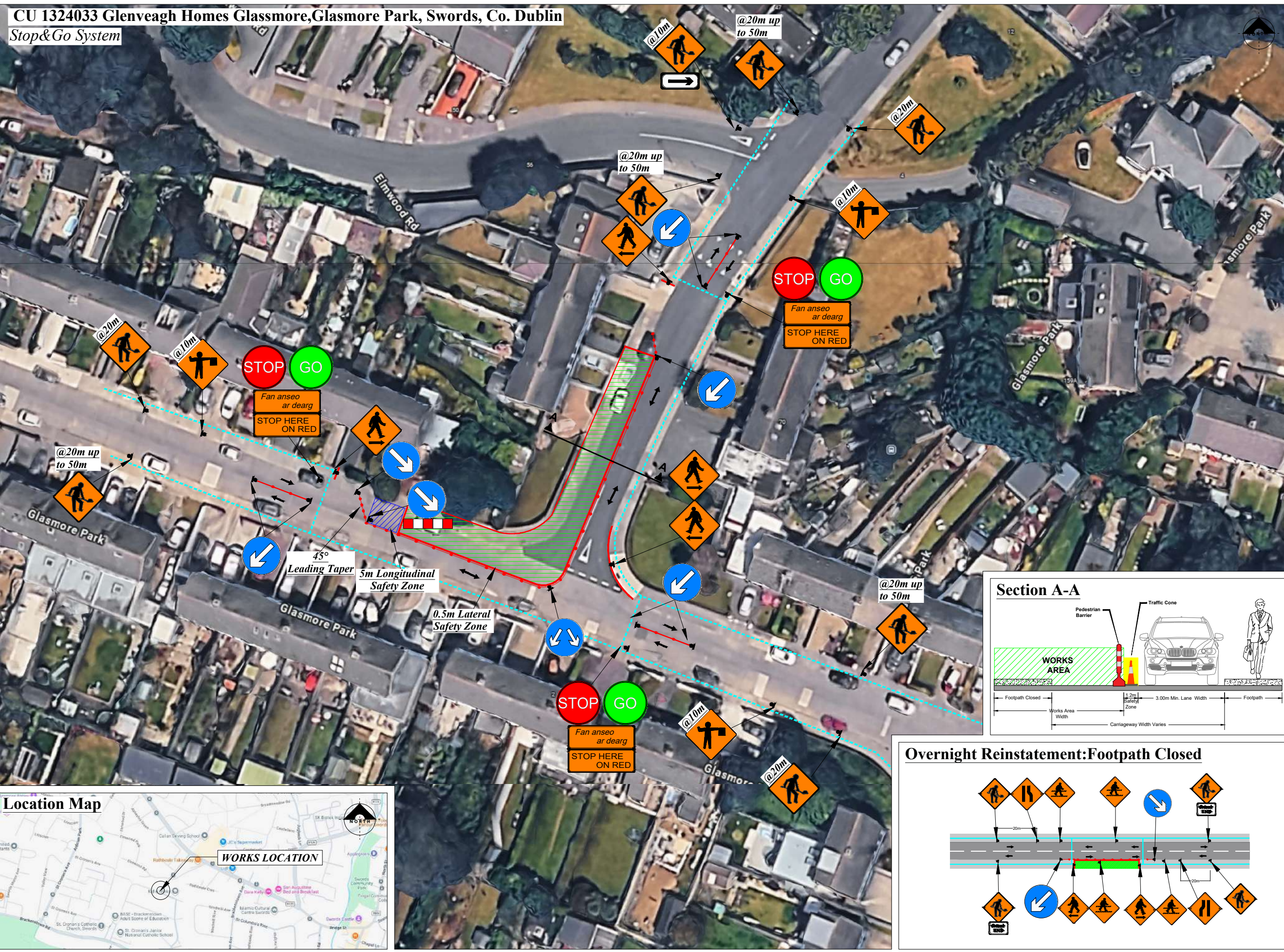

Rev:	Description:	Date:	Job Details:	Drawing:	Dwg no:
			CU 1324033	Traffic Management Plan @ Glasmore Park, Swords, Co. Dublin	002A
			Sheet:	Drawn By:	Rev:
			Project/Job No:	FP	00
				Date:	Scale:
				May 2026	As Shown

- Sign Location
- Approved Barrier System
- Traffic Cones
- Works Area Surrounded with Approved Barrier
- Longitudinal Safety Zone
- Lateral Safety Zone
- Pedestrian Route

**Design Parameters for Level 1 (i):**

1. Statutory Speed of the Road: 30km/h
2. Distance between Advance Signs: 10m
3. Number of Advanced Signs: 1No
4. Minimum Visibility of Signs: 25m
5. Longitudinal Safety Zone: 0.50m
6. Lateral Safety Zone: 0.50m
7. Leading Taper: 45deg or 1 in 1
8. Taper Cone Spacing: 1m
9. Longitudinal Cone Spacing: 3m
10. Sign Size: 450 X 450mm
11. Cone High: 750mm

**Notes**

1. All signs to comply with Chapter 8 of the "Traffic Signs Manual" - Guidance Document.
2. All Traffic Management to be carried out in accordance with Chapter 8 of the "Traffic Signs Manual".
3. Detailed Risk Assessment to be carried out prior to the installation of Traffic Management System.
4. The Contractor shall be responsible for providing all required ramp access to all changes in road surface level where traffic runs on a temporary surface and also for cycle/pedestrian ramps where footpath, cycle paths or any surface which has a level discontinuity as a result of the works.
5. Exact sign positions to be agreed on site.
6. All safety zones to be maintained at all times.
7. All affected Parties and An Garda Siochana to be notified prior to works commencing.
8. Signs to be positioned so as not to cause an obstruction to other road users.
9. Minimum lane width of 3m to be maintained at all times.
10. Signs to be faced with retro-reflective material to class ref 2 of EN 12899.
11. All delineation devices should be designed in accordance with IS EN 13422.
12. Safety barrier to be in accordance with IS EN 1317.
13. "End of Roadworks" sign placed 20m to 50m from end of works area.
14. Contractor/PSCS are fully responsible for all Steel Plates and Pedestrian boards used within and adjacent to the worksite.
15. Client is responsible for all Traffic Management within the work zone.
16. Contractor PSCS to carry out on site Risk Assessment prior to the installation of the Traffic Management Plan to ensure that conditions reflect those considered for design post submission.
17. All affected parties and An Garda Siochana to be notified prior to works commencing by Contractor PSCS.
18. Client to supply all required barriers

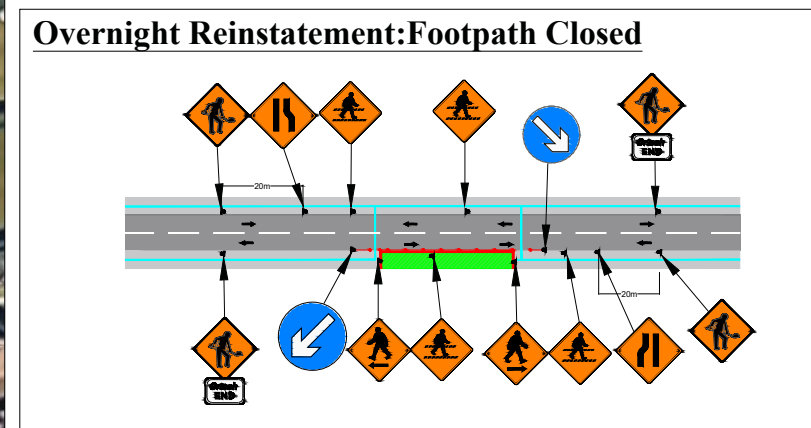
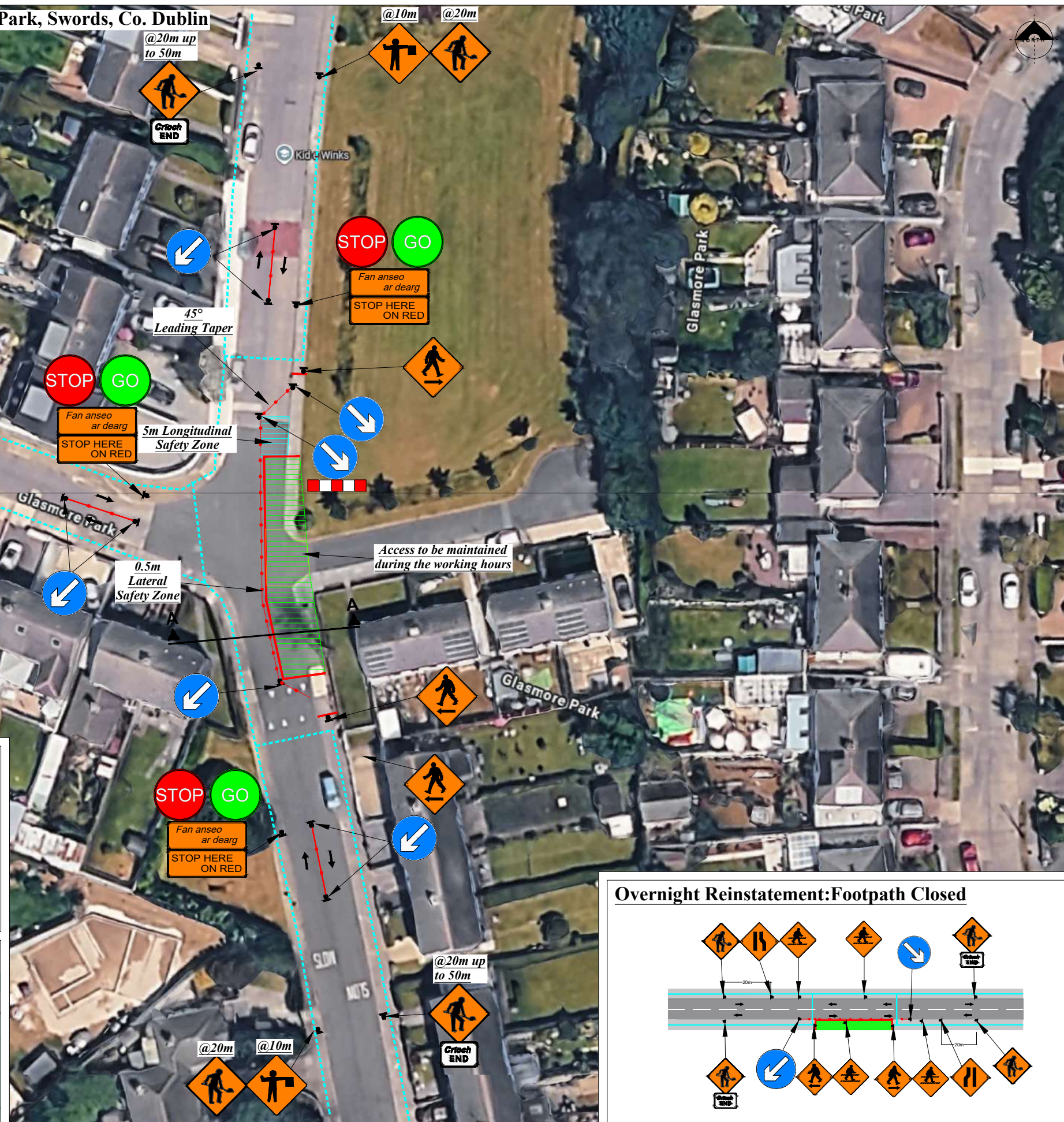
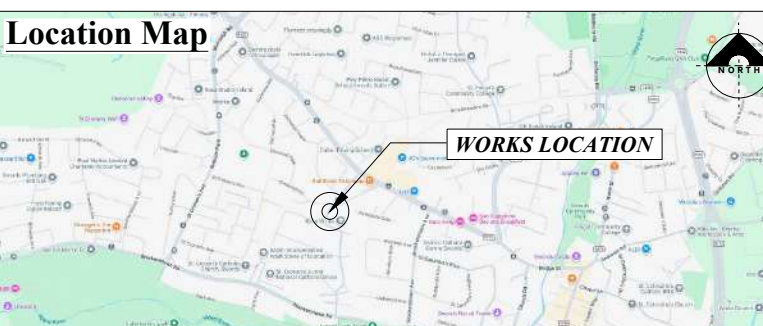
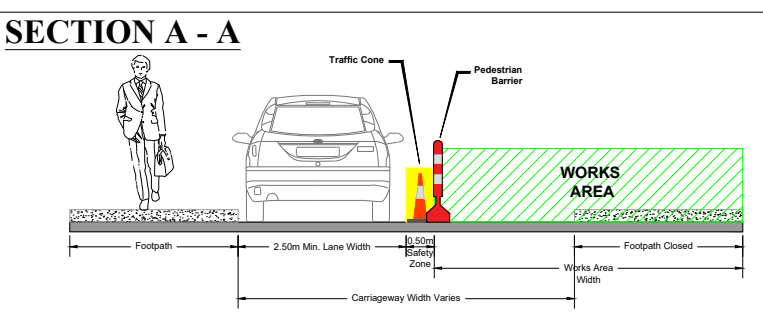

Rev:	Description:	Date:

Job Details:	Drawing:	Dwg no:
CU 1324033	Traffic Management Plan @ Glasmore Park, Swords, Co. Dublin	003
Sheet:	Project/Job No:	Rev:
		00
	Drawn By:	Scale:
	JM	As Shown
	Date:	
	May 2026	

**CU 1324033 Glenveagh Homes Glassmore, Glasmore Park, Swords, Co. Dublin**

**ROAD CLOSURE**

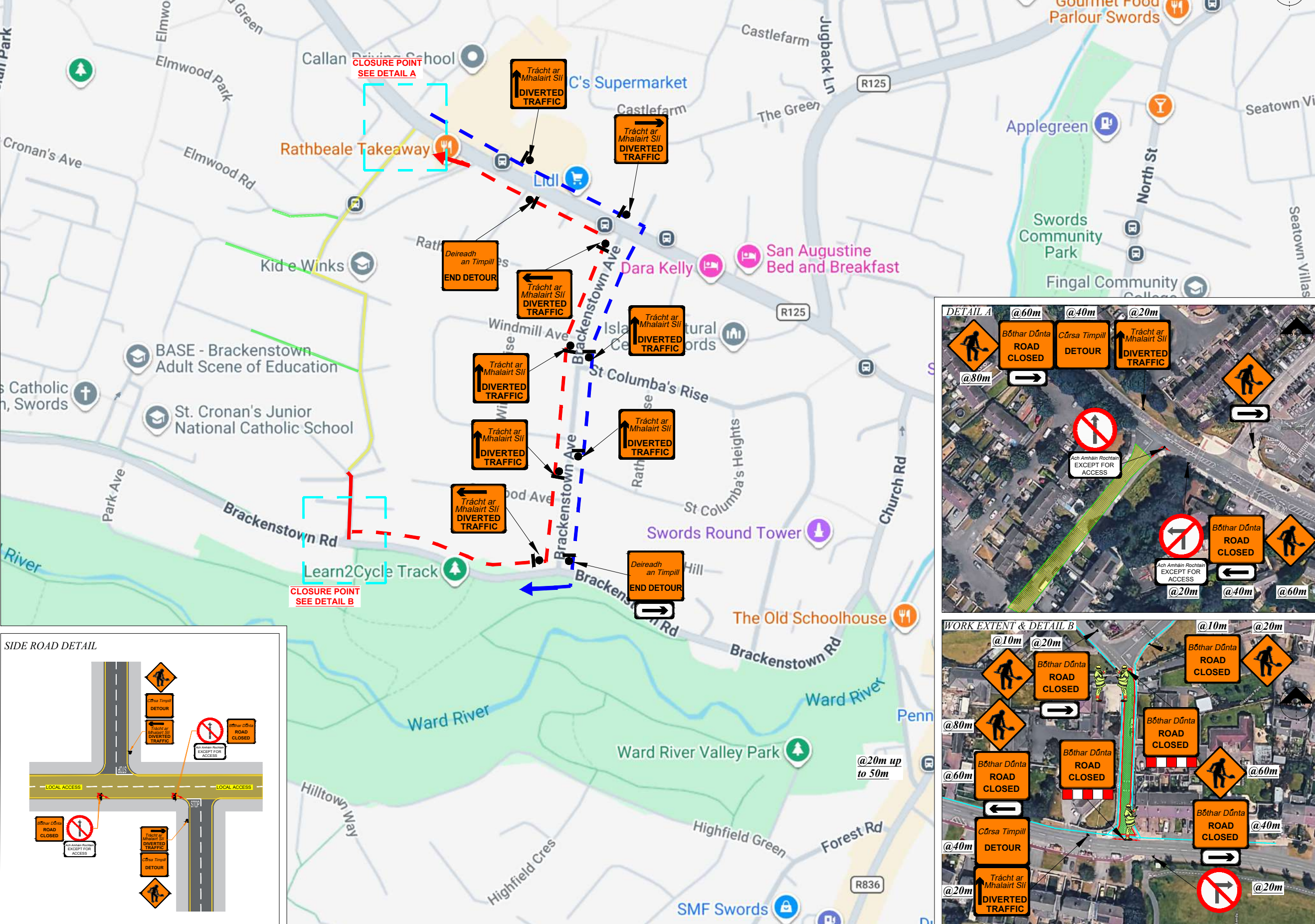

**LEGEND**

- Sign Location
- Approved Barrier System
- Traffic Cones
- Works Area Surrounded with Approved Barrier
- Longitudinal Safety Zone
- Lateral Safety Zone
- Pedestrian Route

- Design Parameters for Level 1 (i):**
1. Statutory Speed of the Road: 30km/h
  2. Distance between Advance Signs: 10m
  3. Number of Advanced Signs: 1/No
  4. Minimum Visibility of Signs: 25m
  5. Longitudinal Safety Zone: 0.50m
  6. Lateral Safety Zone: 0.50m
  7. Leading Taper: 45deg or 1 in 1
  8. Taper Cone Spacing: 1m
  9. Longitudinal Cone Spacing: 3m
  10. Sign Size: 450 X 450mm
  11. Cone High: 750mm

- Notes**
1. All signs to comply with Chapter 8 of the "Traffic Signs Manual" - Guidance Document.
  2. All Traffic Management to be carried out in accordance with Chapter 8 of the "Traffic Signs Manual".
  3. Detailed Risk Assessment to be carried out prior to the installation of Traffic Management System.
  4. The Contractor shall be responsible for providing all required ramp access to all changes in road surface level where traffic runs on a temporary surface and also for cycle/pedestrian ramps where footpath, cycle paths or any surface which has a level discontinuity as a result of the works.
  5. Exact sign positions to be agreed on site.
  6. All safety zones to be maintained at all times.
  7. All affected Parties and An Garda Siochana to be notified prior to works commencing.
  8. Signs to be positioned so as not to cause an obstruction to other road users.
  9. Minimum lane width of 3m to be maintained at all times.
  10. Signs to be faced with retro-reflective material to class ref 2 of EN 12899.
  11. All delineation devices should be designed in accordance with IS EN 13422.
  12. Safety barrier to be in accordance with IS EN 1317.
  13. "End of Roadworks" sign placed 20m to 50m from end of works area.
  14. Contractor/PSCS are fully responsible for all Steel Plates and Pedestrian boards used within and adjacent to the worksite.
  15. Client is responsible for all Traffic Management within the work zone.
  16. Contractor PSCS to carry out on site Risk Assessment prior to the installation of the Traffic Management Plan to ensure that conditions reflect those considered for design post submission.
  17. All affected parties and An Garda Siochana to be notified prior to works commencing by Contractor PSCS.
  18. Client to supply all required barriers

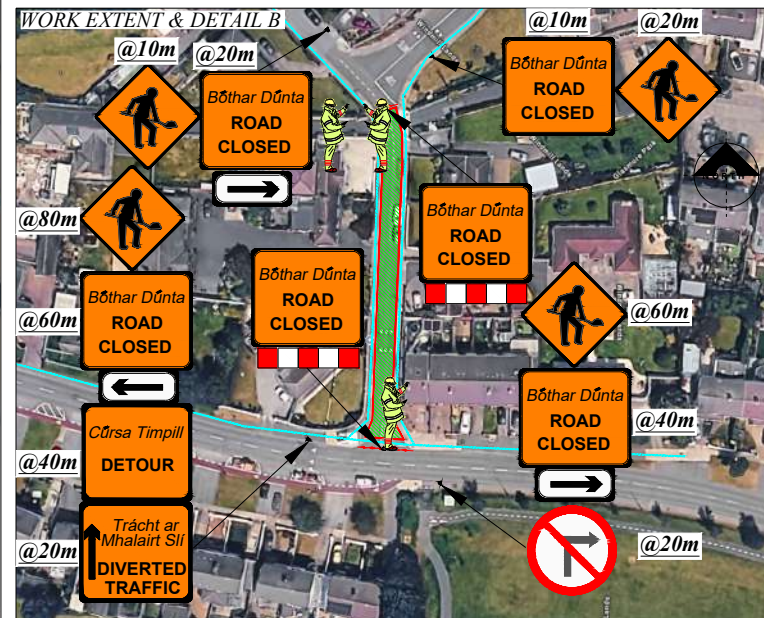
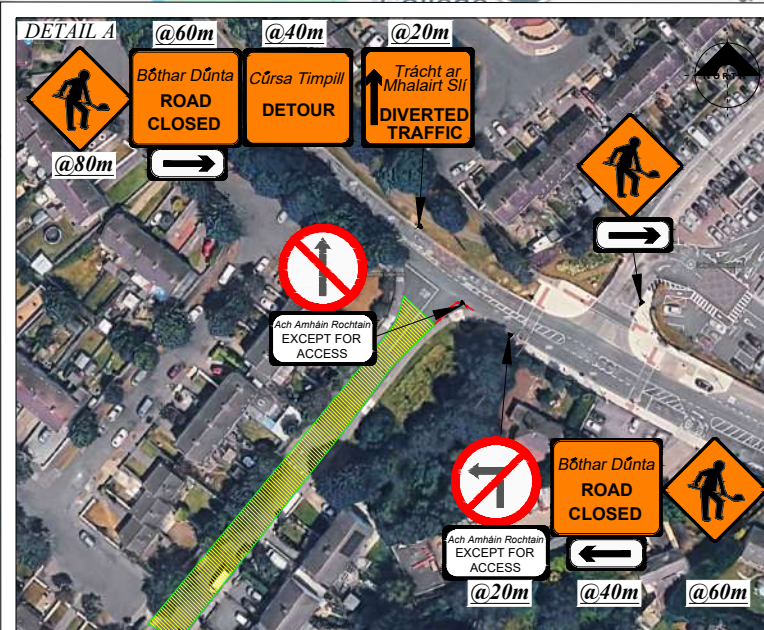
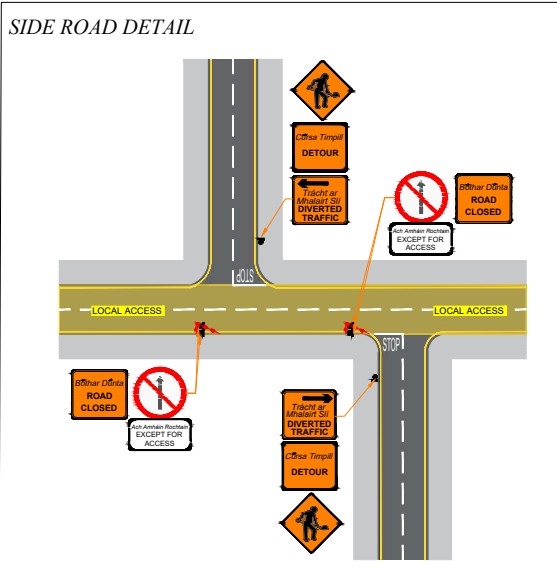

Rev:	Description:	Date:	Job Details:	Drawing:	Dwg no:
			CU 1324033	Traffic Management Plan @ Glasmore Park, Swords, Co. Dublin	004
			Sheet:	Drawn By: JM	Rev: 00
			Project/Job No:	Date: May 2026	Scale: As Shown

- Sign Location
- Approved Barrier System
- Traffic Cones
- Works Area Surrounded with Approved Barrier
- Longitudinal Safety Zone
- Lateral Safety Zone
- Pedestrian Route

**Design Parameters for Level 1 (iii):**

1. Statutory Speed of the Road: 50km/h
2. Distance between Advance Signs: 20m
3. Number of Advanced Signs: 2No
4. Minimum Visibility of Signs: 50m
5. Longitudinal Safety Zone: 5m
6. Lateral Safety Zone: 0.50m
7. Leading Taper: 45deg or 1 in 5
8. Taper Cone Spacing: 1m or 3m
9. Longitudinal Cone Spacing: 3m
10. Sign Size: 600 X 600mm
11. Cone High: 750mm

**Notes**

1. All signs to comply with Chapter 8 of the "Traffic Signs Manual" - Guidance Document.
2. All Traffic Management to be carried out in accordance with Chapter 8 of the "Traffic Signs Manual".
3. Detailed Risk Assessment to be carried out prior to the installation of Traffic Management System.
4. The Contractor shall be responsible for providing all required ramp access to all changes in road surface level where traffic runs on a temporary surface and also for cycle/pedestrian ramps where footpath, cycle paths or any surface which has a level discontinuity as a result of the works.
5. Exact sign positions to be agreed on site.
6. All safety zones to be maintained at all times.
7. All affected Parties and An Garda Siochana to be notified prior to works commencing.
8. Signs to be positioned so as not to cause an obstruction to other road users.
9. Minimum lane width of 3m to be maintained at all times.
10. Signs to be faced with retro-reflective material to class ref 2 of EN 12899.
11. All delineation devices should be designed in accordance with IS EN 13422.
12. Safety barrier to be in accordance with IS EN 1317.
13. "End of Roadworks" sign placed 20m to 50m from end of works area.
14. Contractor/PSCS are fully responsible for all Steel Plates and Pedestrian boards used within and adjacent to the worksite.
15. Client is responsible for all Traffic Management within the work zone.
16. Contractor PSCS to carry out on site Risk Assessment prior to the installation of the Traffic Management Plan to ensure that conditions reflect those considered for design post submission.
17. All affected parties and An Garda Siochana to be notified prior to works commencing by Contractor PSCS.
18. Client to supply all required barriers

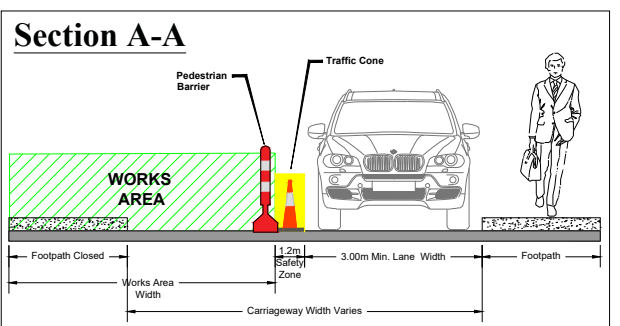
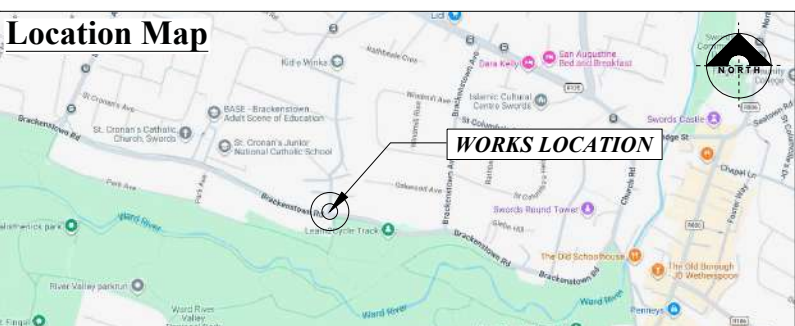
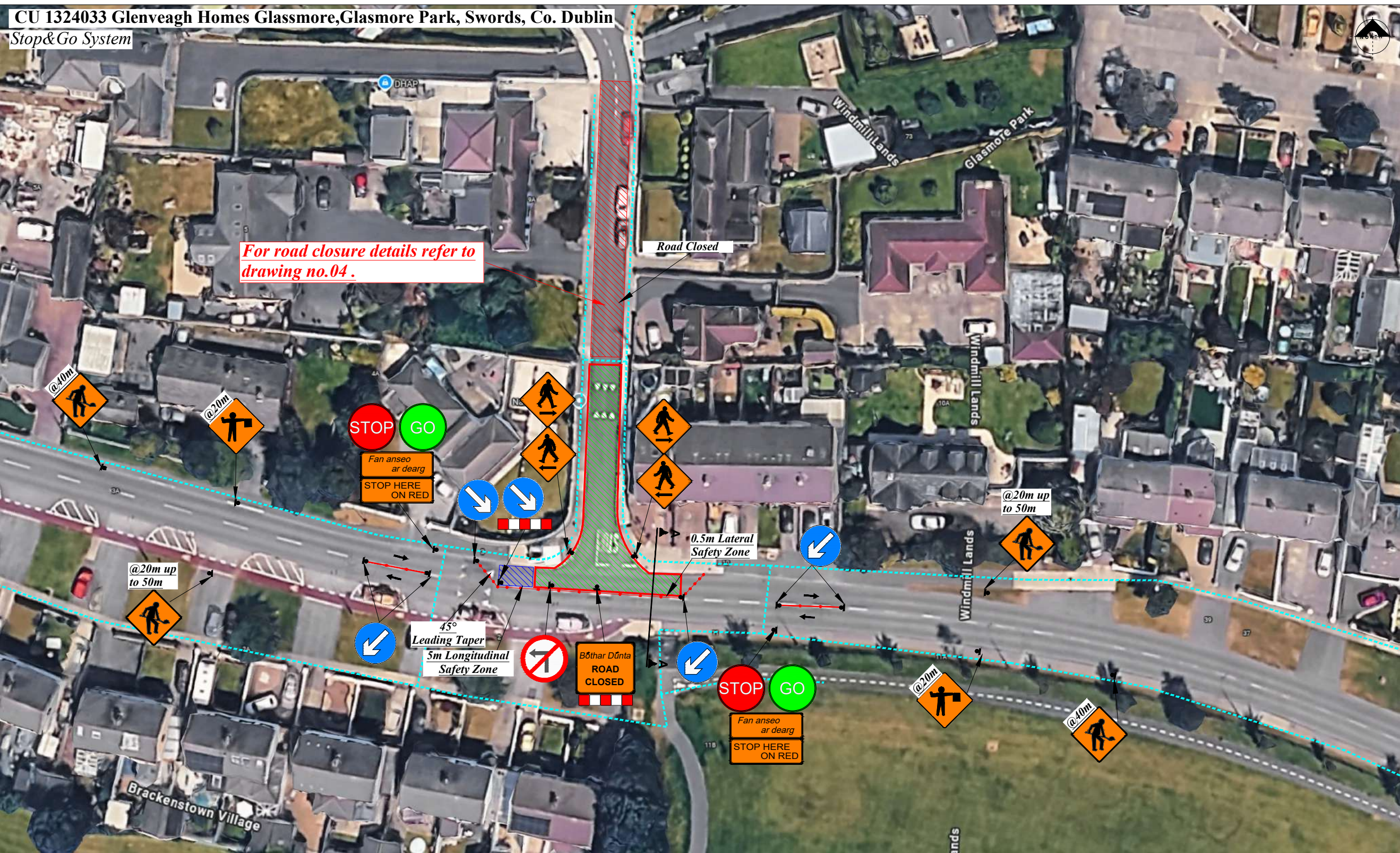

Rev:	Description:	Date:	Job Details:	Drawing:	Dwg no:
			CU 1324033	Traffic Management Plan @ Glasmore Park, Swords, Co. Dublin	005
			Sheet:	Drawn By: FP	Rev: 00
			Project/Job No:	Date: May 2026	Scale: As Shown

- Sign Location
- Approved Barrier System
- Traffic Cones
- Works Area Surrounded with Approved Barrier
- Longitudinal Safety Zone
- Lateral Safety Zone
- Pedestrian Route

**Design Parameters for Level 1 (iii):**

1. Statutory Speed of the Road: 50km/h
2. Distance between Advance Signs: 20m
3. Number of Advanced Signs: 2No
4. Minimum Visibility of Signs: 50m
5. Longitudinal Safety Zone: 5m
6. Lateral Safety Zone: 0.50m
7. Leading Taper: 45deg or 1 in 5
8. Taper Cone Spacing: 1m or 3m
9. Longitudinal Cone Spacing: 3m
10. Sign Size: 600 X 600mm
11. Cone High: 750mm

**Notes**

1. All signs to comply with Chapter 8 of the "Traffic Signs Manual" - Guidance Document.
2. All Traffic Management to be carried out in accordance with Chapter 8 of the "Traffic Signs Manual".
3. Detailed Risk Assessment to be carried out prior to the installation of Traffic Management System.
4. The Contractor shall be responsible for providing all required ramp access to all changes in road surface level where traffic runs on a temporary surface and also for cycle/pedestrian ramps where footpath, cycle paths or any surface which has a level discontinuity as a result of the works.
5. Exact sign positions to be agreed on site.
6. All safety zones to be maintained at all times.
7. All affected Parties and An Garda Siochana to be notified prior to works commencing.
8. Signs to be positioned so as not to cause an obstruction to other road users.
9. Minimum lane width of 3m to be maintained at all times.
10. Signs to be faced with retro-reflective material to class ref 2 of EN 12899.
11. All delineation devices should be designed in accordance with IS EN 13422.
12. Safety barrier to be in accordance with IS EN 1317.
13. "End of Roadworks" sign placed 20m to 50m from end of works area.
14. Contractor/PSCS are fully responsible for all Steel Plates and Pedestrian boards used within and adjacent to the worksite.
15. Client is responsible for all Traffic Management within the work zone.
16. Contractor PSCS to carry out on site Risk Assessment prior to the installation of the Traffic Management Plan to ensure that conditions reflect those considered for design post submission.
17. All affected parties and An Garda Siochana to be notified prior to works commencing by Contractor PSCS.
18. Client to supply all required barriers

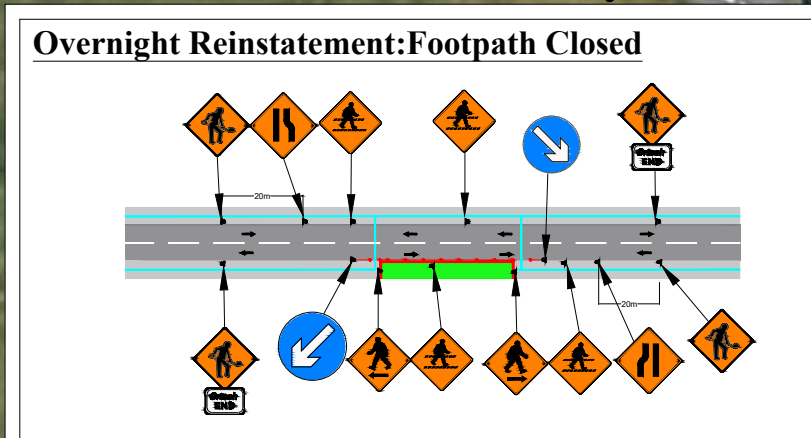
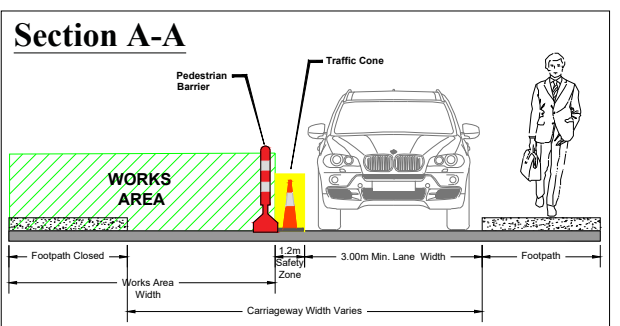
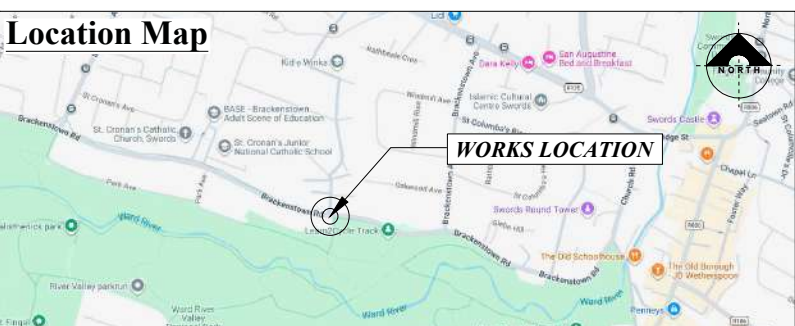
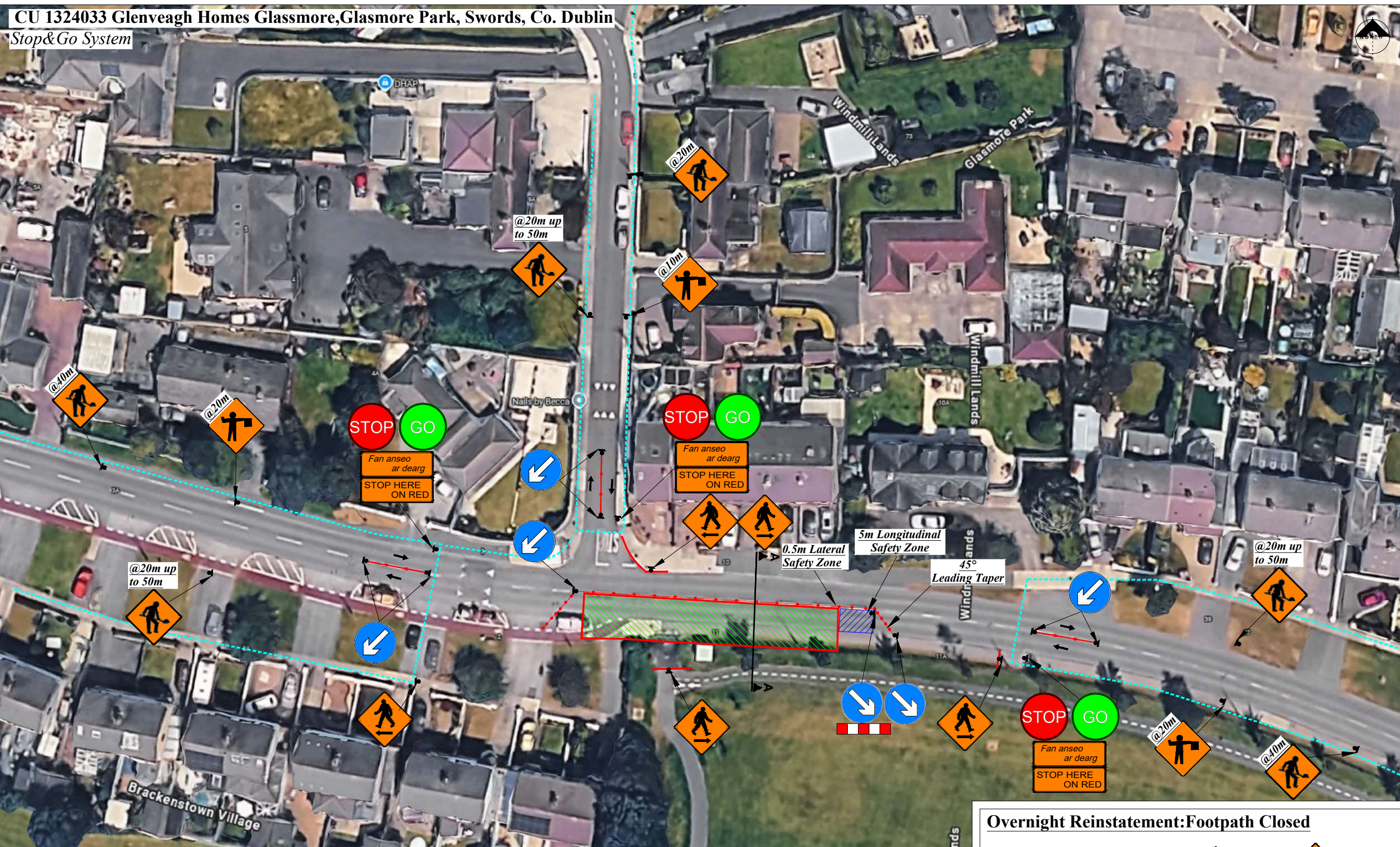

Rev:	Description:	Date:

Job Details:	Drawing:	Dwg no:
CU 1324033	Traffic Management Plan @ Glasmore Park, Swords, Co. Dublin	005A
Sheet:	Project/Job No:	Rev:
		00
		Scale:
		As Shown