

Report

Draft Regulatory Decision relating to Aircraft Noise  
Management at Dublin Airport

**Strategic Environmental Assessment  
Draft Environmental Report**

For ANCA

20 May 2026

## Document Control

<b>Project Title:</b>	Draft Regulatory Decision relating to Aircraft Noise Management at Dublin Airport
<b>Project Number:</b>	12128A
<b>Client:</b>	ANCA
<b>Principal Contact:</b>	AD
<b>Document Title:</b>	Strategic Environmental Assessment Draft Environmental Report
<b>Document Number:</b>	12128A-01-DRD_DER
<b>Prepared By:</b>	KF
<b>Reviewed By:</b>	TG

## Revision History

01	20/05/2026	Final for issue
----	------------	-----------------



Logika Group is a trading name of Air Quality Consultants Limited (Companies House Registration No: 02814570), Noise Consultants Limited (Companies House Registration No: 10853764) and Logika Consultants Limited (Companies House Registration No: 12381912) and Logika Europe SRL (Register of Legal Entities of Brussels No: 0757.960.869).

This document has been prepared based on the information provided by the client. Air Quality Consultants Ltd, Noise Consultants Ltd, Logika Consultants Ltd or Logika Europe SRL do not accept liability for any changes that may be required due to omissions in this information. Unless otherwise agreed, this document and all other Intellectual Property Rights remain the property of Air Quality Consultants Ltd, Noise Consultants Ltd, Logika Consultants Ltd or Logika Europe SRL. When issued in electronic format, Air Quality Consultants Ltd, Noise Consultants Ltd, Logika Consultants Ltd or Logika Europe SRL do not accept any responsibility for any unauthorised changes made by others.

Air Quality Consultants Ltd, Noise Consultants Ltd or Logika Consultants Ltd all operate a formal Quality Management System, which is certified to ISO 9001:2015, and a formal Environmental Management System, certified to ISO 14001:2015.

When printed by any of the four companies, this report will be on Evolve Office, 100% Recycled paper.

3rd Floor St Augustine's Court, 1 St. Augustine's Place, Bristol, BS1 4UD Tel: +44(0)117 974 1086

24 Greville Street, Farringdon, London, EC1N 8SS Tel: +44(0)20 3873 4780

First Floor, Patten House, Moulders Lane, Warrington WA1 2BA Tel: +44(0)1925 937 195

Nile House, Nile St, Brighton and Hove, Brighton, BN1 1HW Tel: +44(0)20 3873 4780

1 Aire St, Leeds LS1 4PR Tel: +44(0)20 3873 4780

Avenue du Port, 86c Box 204, 1000 Bruxelles Tel: +44(0)20 3873 4780

## Contents

Non-Technical Summary	1
1 Introduction	4
2 Outline of the Plan and Relationship with Other Plans and Objectives	10
3 Methodology for the Assessment and Assessment of Alternatives	16
4 Current State of the Environment Including Characteristics, Problems and Evolution	24
5 Assessment of Likely Significant Effects on the Environment	27
6 Measures to Prevent, Reduce, Offset and Monitor Significant Environmental Effects	30
7 Next Steps	31
8 References	32
A1 Scoping Responses	33

## Tables

Table 2 - Summary of relevant environmental baseline	2
Table 3-1: Key points from the EPA scoping consultation response	17
Table 3-2: Scoping in/out of environmental factors	19
Table 3-3: SEA Objectives, Targets and Indicators	22
Table 3-4: Methodology for Assessment Impacts of the DRD	23
Table 5-1: Assessment of the DRD on the scoped-in Environmental Aspects	28

## Figures

Figure 2-1: Dublin Airport Site Location	11
Figure 2-3: Relationship between the RD and other Plans	15

# Non-Technical Summary

## Introduction

Related to the Infrastructure Application which is a planning application (F23A/078) currently under review by Fingal County Council for significant infrastructure upgrades to Dublin Airport which are designed to facilitate future passenger growth and enhance connectivity at the Airport, a noise problem was identified on 22nd January 2026. This triggered the process of aircraft noise regulation through the adoption of the International Civil Aviation (ICAO) Balanced Approach, as implemented by Regulation 598/2014 and the Aircraft Noise (Dublin Airport) Regulation Act 2019 Act. In short, where a noise problem is identified, ANCA is required to define, restate or amend the existing and adopted Noise Abatement Objective (specifically, the NAO published in 2022), before then considering suitable noise mitigation measures.

## Outline of the Plan

The Plan addressed through this SEA Draft Environmental Report is the Draft Regulatory Decision (DRD), A Draft Regulatory Decision is for the purpose of public consultation, outlining the proposed noise mitigation measures and operating restrictions (if any) to be introduced in order to address any identified noise problem at the airport.

The DRD is focused on noise mitigation measures to address any noise problem that would arise from the Proposed Development.

Following evidence gathering and analysis, ANCA propose to put in place a more expansive noise insulation scheme to address the noise problem arising from the Infrastructure Application.

## How the Assessment Was Undertaken

The impacts of the DRD must be described relative to an identified baseline scenario, which describes how environmental conditions would develop in the absence of the DRD, but in the presence of the existing NAO which would still be in place. For the purposes of this Draft Environmental Report, the 'future baseline' assumes that daa will seek to grow the airport in line with the existing planning policy and that the existing NAO remains in place.

Consideration of reasonable and realistic alternatives, in this case this being alternative amendments, is a key feature of the SEA process and must be considered if there is the potential for alternatives to have differing environmental effects

## Current Statement of the Environment Including Characteristics, Problems and Evolution

The relevant environmental baseline for each of the scoped-in environmental aspects is set out in the table below. Note that the area potentially affected by the DRD relates only to noise-based receptors within the vicinity of Dublin Airport.

**Table 1 - Summary of relevant environmental baseline**

Aspect	Key policy context / environmental protection objectives	Current state of the environment including characteristics and problems	Likely evolution of the environment without implementation of the DRD
Population and Health	<p>The Healthy Ireland Framework and the NPF note that health and wellbeing (including heart and respiratory diseases, mental health, obesity and other injuries) are affected by spatial planning relating to the physical environment in which people live and work.</p> <p>Nationally, objectives seek a better quality of life for all citizens.</p> <p>At a local level, the Fingal Economic and Community Plan and the FDP aim to promote an inclusive and healthy community, and promote appropriate land use patterns in the vicinity of Dublin Airport, ensuring that proposals do not have a detrimental effect on adjacent residents, whilst allowing for sustainable growth.</p> <p>The Dublin Airport LAP seeks continued communication between the Airport and neighbouring communities to protect amenity and mitigate potential impacts of growth in the interests of long-term sustainability.</p>	<p>The growing population puts increased pressure on infrastructure and the natural environment.</p> <p>Air pollution from transport remains a key pollutant, however recent reporting from 2024 indicates no exceedances of NO<sub>x</sub>.</p> <p>Noise can have a significant and disruptive effect on everyday life and it has been identified by the WHO as the second greatest environmental cause of health problems, after air quality. Environmental noise has been linked with negative health outcomes including cardiovascular disease, cognitive impairment, sleep disturbance, annoyance and psycho-physiological effects. Noise in the vicinity of Dublin Airport is affecting a large number of people, partly due to an increase in noise, and partly due to residential development delivered in the area surrounding Dublin Airport.</p>	<p>The EPA states that systemic change is needed to reach Ireland's climate goals, with a model shift towards more active travel.</p> <p>Although aircraft have become quieter due to increasingly stringent regulations, noise and other health impacts on the local population could continue to increase as the airport grows and further development occurs around the airport</p>

## Measures to Prevent, Reduce, Offset and Monitor Significant Environmental Effects

Overall, the assessment of the DRD revealed that there would be no significant adverse environmental effects. There is therefore no need to put in place any measures to prevent, reduce and / or offset for significant adverse effects with regard the proposed measure. By its very nature, the implementation of the noise insulation scheme is to ensure that appropriate mitigation is in place to mitigate noise effects at Dublin Airport, specifically, the identified noise problem.

Reviews will be undertaken annually to ensure that the noise insulation scheme adapts to the noise situation at Dublin Airport.

## Next Steps

This Draft Environmental Report will be made available for public consultation alongside the DRD, and will additionally be forwarded to each Environmental Authority. It will be available for consultation for a period of no less than 4 weeks. The AA Screening Report is available for public inspection.

A Final Environmental Report will then be produced accounting for the submissions made during the public consultation (including those from the Environmental Authorities). Following adoption of the RD, a SEA Statement will be produced, setting out information on the decision, including how environmental considerations and consultation responses have been integrated into the RD.

# 1 Introduction

## 1.1 Background to Aircraft Noise Management at Dublin Airport

### Aircraft Noise Regulation

- 1.1.1 Regulation (EU) 598/2014 (hereinafter referred to as 'Regulation 598') requires Ireland and other EU Member States to appoint a Competent Authority to regulate the noise situation at certain airports. Regulation 598 applies to airports with more than 50,000 civil aircraft movements per calendar year. Dublin Airport is the only airport in Ireland meeting this threshold. Fingal County Council (FCC) have been designated as the Competent Authority for the purposes of aircraft noise regulation at Dublin Airport. FCC have, to fulfil their function with regard noise management, created an independent division, the Aircraft Noise Competent Authority (ANCA), which discharges FCC's functions under Regulation 598 and the Aircraft Noise (Dublin Airport) Regulation Act 2019 (hereinafter referred to as the '2019 Act').
- 1.1.2 Under Regulation 598, ANCA must ensure that the noise situation at Dublin Airport is assessed in accordance with the Environmental Noise Directive (Directive 2002/49/EC) and by the adoption of the Balanced Approach. Regulation 598 requires ANCA to apply the Balanced Approach at those airports where a noise problem has been identified. The Balanced Approach is a policy of the International Civil Aviation Organization (ICAO), which has provided detailed guidance in ICAO Doc 9829, Guidance on the Balanced Approach to Aircraft Noise Management. Under Regulation 598, the Balanced Approach is applied where a noise problem at an airport has been identified. According to the ICAO guidance, it involves analysing various measures available to reduce noise which can be classified into four principal elements as follows:
- Noise at Source;
  - Land-use Planning Management;
  - Noise Abatement Operational Procedures; and
  - Operating Restrictions.
- 1.1.3 In addition to those elements specified in ICAO, Regulation 598 also requires ANCA, in the context of the Balanced Approach, to define a Noise Abatement Objective (NAO) for Dublin Airport, identify the measures available to reduce the noise impact, and evaluate thoroughly the cost-effectiveness of the noise mitigation measures. Annex II of Regulation 598 also sets out guidance on assessing the cost-effectiveness of operating restrictions. At the end of this process, ANCA must specify the noise mitigation measures and ensure they are implemented.
- 1.1.4 The 2019 Act gives further effect to Regulation 598 in Ireland. It provides for ANCA to discharge its functions under Regulation 598 on its own initiative or in response to any planning application by Dublin Airport Authority (daa) relating to (1) any noise problem that would arise from the carrying out of the development as proposed" (Section 34B) or (2) any noise problem that would arise from taking of a relevant action as proposed (Section 34C), whereby the 'relevant action' consists exclusively of the revocation, amendment or replacement of an operating restriction, with or without the introduction of new noise mitigation measures. ANCA discharges its functions under Regulation 598 and the 2019 Act by, among other things, making a 'regulatory decision' (hereinafter referred to as 'the RD').
- 1.1.5 How Regulation 598 will apply to the planning application daa made, on 15 December 2023, a planning application (F23A/0781) (hereinafter referred to as the 'Infrastructure Application') to FCC

seeking permission for a suite of significant infrastructure upgrades designed to facilitate future passenger growth and enhance connectivity. The overall aim of the Infrastructure Application is to support the projected growth of passenger numbers through Dublin Airport from 32 million passengers per annum (mppa) to 40 mppa. The Infrastructure Application is described in more detail below.

- 1.1.6 Section 34B of the Planning and Development Act 2000, which was introduced by the 2019 Act, deals with planning applications that contain a proposal requiring the assessment for the need for a noise-related action or indicate that a new operating restriction may be required. Section 34B requires the planning authority to refer such applications to ANCA, which must apply the Balanced Approach to the data and proposals made by daa.
- 1.1.7 Pursuant to Section 34B, the planning authority has referred the planning application to ANCA and has consulted with ANCA in relation to any noise problem that could arise from the planning application. ANCA has explored this through its report 'Identification of a noise problem arising from Planning Application F23A/0781' and concluded on 22 January 2026 that a noise problem would arise from the carrying out of the development as proposed through the Infrastructure Application.
- 1.1.8 ANCA can require daa to carry out such assessments and give to it such information or plans arising from such assessments, or to give to it such other information or plans as it may reasonably require for the purposes of making the RD. ANCA must also give notice to the planning authority and daa of the noise mitigation measures and operating restrictions (if any) it intends to provide for in the RD before adopting the RD. The planning authority and daa may then make comments and observations and make counterproposals. ANCA must take those into account and apply the Balanced Approach to the counterproposals.
- 1.1.9 ANCA must then publish a draft regulatory decision ('DRD') and an underlying report for public consultation. The underlying report must include a summary of the data examined, the NAO, the noise mitigation measures considered, an evaluation of their cost-effectiveness, a summary of how ANCA applied the Balanced Approach, the alternative measures that have been considered, the noise mitigation measures and operating restrictions (if any) actually proposed, the reasons for those measures, any relevant technical information in that regard, and a non-technical summary of the foregoing. ANCA must take account of all submissions and observations made in that public consultation and revise the DRD and underlying report if necessary, before making the final RD.
- 1.1.10 The RD can impose the operating restrictions and noise mitigation measures sought by daa (if any), or it can impose other operating restrictions and noise mitigation measures. There is no requirement for the RD to mirror exactly the proposals made in the planning application. If ANCA believe that the RD needs to, for example, consider alternative options or cover a wider breadth of operating procedures to that proposed within the planning application they have the ability to do so. Equally, if ANCA believe it to be appropriate, they can extend the RD to consider more than simply the proposals made in the application, for example to be extended so that a wider range of noise related measures and/or forecasts are considered.
- 1.1.11 When ANCA makes the final RD post-consultation, the planning authority will then consider the planning merits of the application, including Environmental Impact Assessment (EIA) and Appropriate Assessment if required. The planning authority must then incorporate the RD in any planning permission granted and, if necessary, revoke, replace or amend the conditions of any previous planning permission to make it consistent with the RD.
- 1.1.12 The planning permission incorporating the RD may be appealed to An Coimisiún Pleanála by the parties normally entitled to make such appeals, as well as by any party who made a submission or observation in the public consultation on the DRD.

- 1.1.13 If the DRD introduces a new operating restriction, it must be notified to the European Commission and other Member States. The European Commission may review whether the Balanced Approach was properly applied in imposing the operating restriction.
- 1.1.14 This Strategic Environmental Assessment (SEA) Environmental Report relates to the Draft Regulatory Decision (hereinafter referred to as the 'DRD').
- 1.1.15 The process of aircraft noise regulation also requires ANCA to define, restate or amend the NAO where a noise problem is identified before considering mitigation measures under section 9 of the 2019 Act.
- 1.1.16 Action 3 of the Noise Action Plan for Dublin Airport 2024-2028 also requires Fingal County Council to review the existing NAO, taking account of the current noise environment and relevant policy context. A review and the subsequent proposed amendments to the NAO are subject to a separate SEA process.

### The Infrastructure Application

- 1.1.17 The Infrastructure Application seeks permission for a suite of significant infrastructure upgrades designed to facilitate future passenger growth and enhance connectivity. The overall aim of the Infrastructure Application is to support the projected growth of passenger numbers through Dublin Airport from 32 million passengers per annum (mppa) to 40 mppa.
- 1.1.18 There are eleven projects associated with the Infrastructure Application, which are outlined below:
  - 1) North Apron Expansion – expansion of the northern apron and Pier 1 area to accommodate more aircraft stands and operation.
  - 2) South Apron Expansion - New pier and apron space near Terminal 2 to support long-haul aircraft, enhance U.S. CBP pre-clearance capacity, and improve aircraft parking and taxiways.
  - 3) Terminal 1 Central Search Expansion – relocating and enlarging the security screening area in Terminal 1 to increase capacity and free up space for improved check-in and passenger services.
  - 4) New Apron 7 - Creation of new aircraft stands on the western side of the airport campus to support aircraft parking and operational flexibility.
  - 5) Vehicle Underpass - Construction of an underpass beneath the runway to safely connect the remote West Apron with the main campus — crucial for operational access.
  - 6) Surface Water Management - Major investment in drainage and surface water infrastructure to enhance environmental protection and airfield resilience.
  - 7) Ground Transportation Centre - provide additional bus bays (29no. in total) in a new Drive-In, Reverse-Out (DIRO) arrangement. A dedicated bus only lane; bus only recirculation route; pedestrian waiting area and revisions to pedestrian circulation routes.
  - 8) Terminal 2 Car Park Upgrades - Expansion and enhancement of Terminal 2 multi-storey car park capacity to meet rising demand.
  - 9) Long-term Carpark Red (temporary) - Additional long-term parking spaces east of the airport (temporary until Metro link opens).
  - 10) Staff Carpark North - New staff parking provision in the north of the airport to replace spaces lost to development.

11) Surface Access Infrastructure - Improvements to public transport access, bus facilities, and safer movement routes around the airport, supporting better connectivity and a shift from private car use.

The Infrastructure Application is currently under review by FCC, with the public consultation stages having been complete. FCC are currently awaiting direction from ANCA regarding noise impacts.

## 1.2 Need for Strategic Environmental Assessment

1.2.1 Directive 2001/42/EC (hereinafter referred to as the 'SEA Directive') requires Member States to ensure that certain plans and programmes are subject to a requirement for Strategic Environmental Assessment ('SEA'). Statutory Instrument (S.I.) No. 435/2004 – European Communities (Environmental Assessment of Certain Plans and Programmes) Regulations (2004) (hereinafter referred to as the 'SEA Regulations') transpose this Directive into Irish legislation.

1.2.2 In terms of the requirement to carry out environmental assessment, the SEA Regulations state:

*'9. (1) Subject to sub-article (2), an environmental assessment shall be carried out for all plans and programmes (a) which are prepared for agriculture, forestry, fisheries, energy, industry, transport, waste management, water management, telecommunications and tourism, and which set the framework for future development consent of projects listed in Annexes I and II to the Environmental Impact Assessment Directive, or (b) which are not directly connected with or necessary to the management of a European site but, either individually or in combination with other plans, are likely to have a significant effect on any such site.*

*(2) A plan or programme referred to in sub-article (1) which determines the use of a small area at local level or a minor modification to a plan or programme referred to in sub-article (1) shall require an environmental assessment only where the competent authority determines that it is likely to have significant effects on the environment and, for this purpose, the competent authority shall make any necessary determination.*

*(3) A competent authority shall determine whether plans and programmes other than those referred to in sub-article (1), which set the framework for future development consent of projects, are likely to have significant effects on the environment.'*

1.2.3 A 'development consent' in Irish law includes a planning permission for projects listed in Annexes I and II to the EIA Directive.

1.2.4 The DRD that will be made in response to the planning application relates to transport. Even though the RD will be incorporated into an individual planning permission, it may impose operating restrictions and/ or mitigation measures to address the noise problem. It also results from an assessment against an NAO; it cannot be more restrictive than necessary to achieve the NAO. Accordingly, the NAO sets the framework for future development consent of projects listed in Annexes I and II to the EIA Directive, including changes or extensions to airfields and airports with a basic runway length of 2,100 metres or more. The 'Plan' addressed through this SEA Scoping Report is the DRD. The NAO sets a framework for the DRD, which in turn sets the framework for future applications for planning permission at the airport. Therefore, SEA is required.

1.2.5 A SEA Scoping Report was produced to set out the proposed scope of the detailed environmental assessment and to facilitate consultation with the prescribed Environmental Authorities in that regard, with the consultation period for input to Scoping having closed on 10 April 2026. The outcomes of the Scoping stage are summarised in Chapter 3, Section 3.3 of the Report.

## 1.3 Purpose of this Report

1.3.1 Pursuant to the SEA Regulations (Annex I), the SEA Process Checklist (EPA, 2008) / SEA Pack (Updated 2023), and submissions made by the Environmental Authorities at the Scoping stage, this Draft Environmental Report includes the following information:

- a) an outline of the contents and main objectives of the plan or programme, or modification to a plan or programme, and relationship with other relevant plans or programmes – Chapter 2;
- b) the relevant aspects of the current state of the environment and the likely evolution thereof without implementation of the plan or programme, or modification to a plan or programme – Chapter 4;
- c) the environmental characteristics of areas likely to be significantly affected – Chapter 4;
- d) any existing environmental problems which are relevant to the plan or programme, or modification to a plan or programme, including, in particular, those relating to any areas of a particular environmental importance, such as areas designated pursuant to the Birds Directive or the Habitats Directive – Chapter 4;
- e) the environmental protection objectives, established at international, European Union or national level, which are relevant to the plan or programme, or modification to a plan or programme, and the way those objectives and any environmental considerations have been taken into account during its preparation – Chapter 2;
- f) the likely significant effects on the environment, including on issues such as biodiversity, population, human health, fauna, flora, soil, water, air, climatic factors, material assets, cultural heritage including architectural and archaeological heritage, landscape and the interrelationship between the above factors – Chapter 5;
- g) the measures envisaged to prevent, reduce and as fully as possible offset any significant adverse effects on the environment of implementing the plan or programme, or modification to a plan or programme, – Chapter 6;
- h) an outline of the reasons for selecting the alternatives dealt with, and a description of how the assessment was undertaken including any difficulties (such as technical deficiencies or lack of know-how) encountered in compiling the required information – Chapter 3;
- i) a description of the measures envisaged concerning monitoring of the significant environmental effects of implementation of the plan or programme, or modification to a plan or programme – Chapter 6;
- j) a non-technical summary of the information provided under the above headings – beginning of this Report.

1.3.2 Consultation, through the provision of this Draft Environmental Report, will be undertaken with the Environmental Authorities (listed below) and with the public:

- The Environmental Protection Agency (EPA);
- The Minister for Housing, Local Government and Heritage;
- The Minister for Agriculture, Food and the Marine Environment; and
- The Minister for Climate, Energy and the Environment.

## 1.4 Related Environmental Assessments

- 1.4.1 Statutory Instrument (S.I.) No. 477/2011 - European Communities (Birds and Natural Habitats) Regulations (2011), which transposes the EU Habitats Directive (92/43/EEC) into Irish law, requires that 'Appropriate Assessment' (AA) be carried out where a plan is likely to have a significant impact on a European site. European sites are commonly referred to as Natura 2000 sites and include Special Protection Areas (SPAs) and Special Areas of Conservation (SACs). Each of these sites is designated because of their specific biodiversity value: for SPAs this is because of their value for wild birds; for SACs, it is because of the important habitats and species that they support. AA is required if it cannot be excluded, on the basis of objective scientific information following screening, that the plan, individually or in combination with other plans or projects, will have a significant effect on a European site. As with SEA, in determining this, a Screening exercise is undertaken to establish whether the potential for such exists.
- 1.4.2 AA Screening was therefore undertaken broadly concurrently, but separately, to SEA Scoping. The AA Screening Report (Logika Consultants, 2026) will be submitted to ANCA, in its role as Competent Authority, at the same time as this Draft Environmental Report. This outlines that no likely significant effects to European sites as a result of implementing the DRD.

## 1.5 Consultant Team

- 1.5.1 This Report has been prepared by Logika Consultants Ltd. ('Logika'), part of the Logika Group. Logika are the Consultant Team engaged to provide expert support to ANCA in the drafting of the DRD and subsequent final RD. Further, Logika are responsible for providing SEA (and AA) input to the DRD process.

## 2 Outline of the Plan and Relationship with Other Plans and Objectives

### 2.1 Dublin Airport

- 2.1.1 Dublin Airport is the Hub Airport of Ireland with routes to over 200 different destinations, served by nearly 50 airlines. In 2024 a total of 34.6 million passengers used Dublin Airport and its 244,511 Air Traffic Movements (ATMs). Dublin Airport is currently served by two main runways and a further cross runway which is used less frequently. Since the submission of the 2022 SEA ER, the second runway (the North Runway) has commenced operations.
- 2.1.2 The Airport has two terminals, operates 24 hours a day, and for 364 days a year. As with all major airports, it relies on considerable additional infrastructure including an extensive bus network and car parking facilities.

### 2.2 Site Location

- 2.2.1 Dublin Airport is located on the east coast of Ireland, see **Figure 2.1**, in Collinstown, in County Dublin in the administrative area of Fingal County Council. It lies approximately 7km north of Dublin City Centre, and between the City and Dublin Airport lies mostly development. The area north of Dublin Airport is also mainly developed all the way to the conurbation of Swords which lies approximately 3km to the north. In an easterly direction from Dublin Airport is found a mixture of farmland and other open space, with scattered development all the way to the coast and the settlement of Portmarnock which lies approximately 5km from Dublin Airport itself. West of Dublin Airport is characterised by being mainly undeveloped and comprising mostly farmland and other forms of open space.
- 2.2.2 Dublin Airport is accessed by the M1 motorway, which provides access from Dublin itself and from areas to the north as far as Belfast in Northern Ireland. The M50 Dublin ring road connects with the M1, and from this there are road connections to the rest of Ireland.

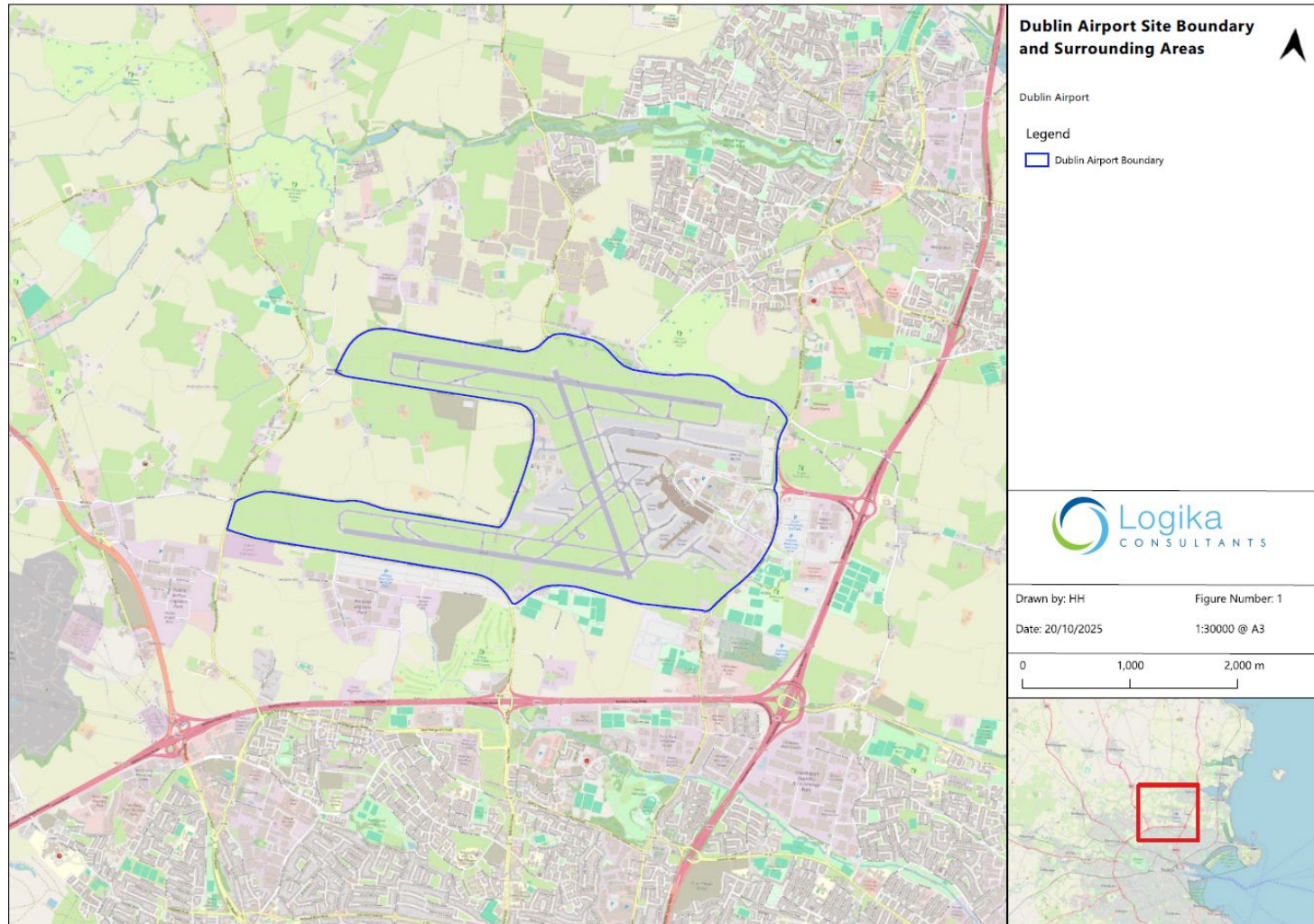

Figure 2-1: Dublin Airport Site Location

## 2.3 Contents and Main Objectives of the Plan

### Overview

- 2.3.1 As stated in the previous chapter, following assessment of planning application F23A/0781 (the Infrastructure Application) and the information provided by the Applicant a noise problem was identified at Dublin Airport. Where ANCA identifies a noise problem, it must ensure that the Balanced Approach is adopted and to that end shall ensure that, as appropriate, the NAO is defined, restated or amended. The noise problem that is triggered by the development proposed in the Infrastructure Application must be assessed in the context of the NAO, culminating in ANCA making an RD informed by the DRD.
- 2.3.2 The 'Plan' addressed through this SEA Draft Environmental Report is the DRD, which is focused on noise mitigation measures to address any noise problem that would arise from the Proposed Development and if necessary operating restrictions that seek to secure the noise outcomes set by the NAO. ANCA is preparing the amendments to the NAO and the DRD as two separate outputs, and the amendments to the NAO are subject to a separate environmental assessment (and all other environmental assessments). Therefore, the 'Plan' comprises the DRD.

### The Draft Regulatory Decision

- 2.3.3 Having applied the Balanced Approach to the noise problem identified on 22 January 2026, ANCA proposes to make an RD, as outlined in Paragraph 1.1.4. ANCA proposes to direct the planning authority to include the following measures in its decision to grant the Infrastructure Application, which would lead to a potential noise problem in the absence of mitigation measures. These have regard to the objectives and outcomes of the proposed amendments to the NAO as defined by ANCA, (which was subject to a separate SEA process), and ANCA considers that they are appropriate to address the potential noise problem and achieve the proposed amendments to the NAO.
- 2.3.4 A range of available measures were considered when applying the Balanced Approach to address the noise problem, themed under the following topics:
- Reduction of Noise at Source – this was immediately ruled out on the grounds that the introduction of measures to encourage the use of quieter aircraft at Dublin Airport is a matter for the IA rather than the DRD itself;
  - Noise Abatement Operating Procedures – these procedures, were ruled out on the grounds of potential conflicts with EU regulations and technological implementation difficulties;
  - Land Use Planning and Management – these measures including, in particular, a review of the noise zones attached to the Fingal Development Plan 2023 – 2029, were not considered further in the making of the DRD since this is a matter to be dealt with by FCC. That said, on 2 March 2026, ANCA wrote to the planning authority to recommend that FDP 2023-2029 airport noise zones be reviewed and that the updated noise zones align with the key metrics of the ENR; and
  - Operating Restrictions.

Following the evidence gathered and analysis presented in the DRD, ANCA has proposed a more expansive noise insulation scheme to address the noise problem arising from the Infrastructure Application. This forms the basis of the DRD.

More information on why specific measures as noted above, were ruled out, can be found within the DRD Report.

## Relationship with other Plans and Environmental Protection Objectives

2.3.5 A review of relevant policy has been undertaken in relation to Dublin Airport to establish foreseeable developments, noise related matters, as well as any objectives for environmental protection which may impact future development. The following plans have been reviewed from which the key themes identified are discussed below.

- Zero Pollution Action Plan (European Commission, 2021)
- National Aviation Policy for Ireland (Department of Transport, 2015)
- Ireland's Action Plan for Aviation Emissions Reduction (Department of Transport, 2019, updated 2025)
- Review of Future Capacity Needs at Ireland's State airports (Department of Transport, 2018)
- National Policy Statement on Airport Charges Regulation (Department of Transport, 2019)
- National Planning Framework – Project Ireland 2040 – First Revision (Government of Ireland, 2025)
- National Development Plan 2018-2027 (Government of Ireland, 2018)
- Regional Spatial and Economic Strategy for the Eastern and Midland Region 2019-2031 (Eastern & Midland Regional Assembly, 2019)
- Transport Strategy for the Greater Dublin Area 2016-2035 (National Transport Authority, 2016)
- South Fingal Transport Study (FCC, 2019)
- Fingal Development Plan 2023-2029 (FCC, 2023)
- Meath County Development Plan 2021-2027 (Meath County Council, 2021)
- Dublin Airport Local Area Plan (FCC, 2020)
- Dublin Airport Central Masterplan (FCC, 2016)
- Dublin Airport Capital Investment Programme 2020+ (Dublin Airport, 2019)
- Dublin Airport Noise Action Plan 2024-2028 (FCC, 2024)
- Ireland's State of the Environment Report 2024 (EPA, 2024)

### Environmental Objectives

2.3.6 Whilst also supporting growth at Dublin Airport, the above-mentioned plans highlight the need for environmental performance. In the context of noise, the plans highlight:

- Need for effective land-use planning;
- Consideration of impacts on local residents;
- Need for technological and operational measures to reduce environmental impacts; and
- Anticipation of population exposure due to aviation growth.

2.3.7 In the case of the European Commission's Zero Pollution Action Plan (2021), this overarching EU policy sets clear targets with respect to reducing the number of people chronically disturbed by transport noise.

2.3.8 As part of this Action Plan, Target 2 states that:

*"By 2030 the EU should reduce by 30% the share of people chronically disturbed by transport noise [from a 2017 baseline]."*

2.3.9 However, the EPA State of the Environment Report (2024) highlights that these targets surrounding exposure to transport noise are a major challenge.

2.3.10 The other plans also have regard to other environmental considerations in relation to Dublin Airport, namely carbon and emissions. The plans state that:

- that the airport should become 'carbon neutral' by 2020 and 'net zero carbon' by 2050;
- the need for technology improvements in aircraft and engine design to help combat aviation emissions and improve energy efficiency;
- protection of natural landscape features, such as rivers, and the climate from impacts associated with airport expansion.

2.3.11 Furthermore, the State of the Environment Report identified five key priorities which are relevant for delivering Ireland's long-term sustainable development and environmental protection goals. These are as follows:

- Delivering a national policy position on the environment;
- Driving policy implementation;
- Transforming our systems;
- Scaling up investment in infrastructure; and
- Protecting the environment to protect our health.

#### *How the DRD relates to these plans and environmental objectives*

2.3.12 The plans listed above outline the policies that promote growth and/ or changes in the operations at Dublin Airport, whilst environmental objectives are also set out in many of them. The proposed amendments to the NAO ensure that whatever growth occurs is carried out in a sustainable manner, specifically in terms of guiding noise management and measures needed in order to reduce noise and associated health impacts. The DRD must therefore be complementary to, and in accordance with, the existing plans, and not in any way additional, other than providing more detail on aircraft noise reduction than the other plans. **Figure 2-2** shows the links and key inter-relationships of the DRD with other key relevant national, regional and sectoral and environmental plans.



Figure 2-2: Relationship between the RD and other Plans

## 3 Methodology for the Assessment and Assessment of Alternatives

### 3.1 Overview

3.1.1 This chapter provides more detail on the SEA process, including the scope of the SEA and how Scoping consultation responses have been taken into account; the alternative delivery options considered for the making of the DRD; and the methodology for undertaking the environmental assessment of the DRD, including the alternatives. The methodology includes the future baseline and assessment case (i.e. what is being assessed); the SEA objectives, indicators and targets (the assessment framework), and the significance criteria used.

3.1.2 As set out in Section 1.2, a Scoping Report was produced and submitted to the Environmental Authorities to confirm the scope of the SEA. On 24 April 2026 ANCA adopted a CE Order confirming that the SEA Scoping Report takes account of the SEA Process Checklist (EPA, 2008) recommendations and they are satisfied with the scope of the SEA.

### 3.2 Consultation

3.2.1 The scope of the assessment and level of detail included in this Draft Environmental Report also takes account of the results of consultation with the relevant prescribed bodies.

3.2.2 The Scoping Report included the following information:

- Details of the geographical area involved including a referenced and scaled map of the area;
- An outline description of the DRD;
- The likely scale, nature and extent of the area affected by the DRD during the lifespan of the DRD (in broad terms);
- Details of the legislation and planning policy that applies;
- Alternatives that have been or will be considered, potentially including reference to the options also detailed;
- The predicted 'scoped in' significant effects of the DRD and those that are proposed to be 'scoped out' with justification for why they are scoped out;
- An overview of the approach that will be taken to assemble further baseline data to support the SEA and the methodology that will be used to assess significance.

3.2.3 The EPA provided a consultation submission to the Scoping Report on 8 April 2026 (Appendix A1). In it they highlighted a series of considerations for the SEA Draft Environmental Report stage, outlined under the following headings:

- Governance and Implementation;
- Synergies with Key National Plans;
- Integration of the SEA and the Plan;
- Ireland's State of the Environmental Report 2024;

- Environmental Authorities;
- Scope of the SEA;
- Data & Knowledge Gaps;
- Range of Effects;
- Consultation;
- Transboundary Consultation;
- Monitoring, Implementation and Reporting;
- SEA Statement;
- Integration with other Key Plans and Programmes; and
- Available Guidance & Resources
  - EPA guidance notes;
  - Noise related guidance;
  - EPA SEA GIS Search and Reporting Webtool; and
  - EPA Appropriate Assessment GeoTool.

3.2.4 The key points from the EPA Scoping submission are summarised in the table below, along with a note on how this Draft Environmental Report accounts for the responses.

**Table 3-1: Key points from the EPA scoping consultation response**

<b>Point raised</b>	<b>How point is accounted for</b>
The Plan should clearly set out the scope, remit and implementation related elements of the Plan, including measures that will be implemented directly or by other plans.	ANCA's remit and the scope of the Plan has been clearly explained in Section 2.3.
Interrelationships between various topics.	The interrelationships between various topics (aspects) are described in Section 5.3 of this Report.
The Plan should identify any significant data and knowledge gaps and include commitments to address these.	This is described in Section 3.7 of this Report.
The SEA Environmental Report should refer to a full range of effects as well as short, medium and long-term, cumulative and synergistic effects of the Plan.	The results of the assessment of likely significant effects are described in Section 5 of this Report.
Consultation should be undertaken with the prescribed environmental authorities.	Consultation with the listed authorities has been undertaken at the Scoping Stage. The responses from the consultation on this Draft Environmental report will be presented in the Final version. Consultation will also be undertaken in the public consultation on the DRD.

Point raised	How point is accounted for
Transboundary consultation should be undertaken with environmental authorities in Northern Ireland where the potential for likely significant transboundary effects have been identified.	There is no potential for transboundary effects as the effects relate to Dublin Airport and the surrounding areas only.
The Plan should include a commitment to implement the environmental monitoring programme and associated reporting.	Annual reviews of the noise impact will be undertaken following grant of the Infrastructure Application.
The SEA Environmental Report should specify monitoring frequency and responsibilities and include provisions for reporting on the monitoring.	Environmental monitoring measures and procedures are dealt with in Chapter 6 of this Report.
The Plan and SEA Environmental Report should include schematics to show the links and key inter-relationships with other key relevant national, regional, sectoral and environmental plans.	A schematic is provided in Figure 2-2. Links with other key relevant national, regional, sectoral and environmental plans are described in the Draft Regulatory Decision Report and Section 2.3 of this Report.
SEA guidance and resources are available via EPA's website.	Guidance has been referred to where appropriate in this Report, particularly Chapter 3, whilst resources and spatial data have been used for the SEA baseline in Chapter 4.

### 3.3 Scope of the SEA

- 3.3.1 The Dublin Airport LAP aims support the continued sustainable growth of Dublin Airport, however highlights the infrastructural constraints to this growth. The aforementioned Infrastructure Application has been developed to deal with a number of these constraints. While the DRD will secure the measures for a noise management regime that will allow the airport to grow, it is neutral on whether that growth actually occurs. Therefore, the DRD does not constrain the planning authority or An Coimisiún Pleanála in any way in making whatever decision they consider appropriate on any application for further development necessary to deliver growth (i.e. the Infrastructure Application or any future applications). Consequently, any such development (e.g. relating to a new terminal or road/rail development) will have to be subject to EIA and AA (or screening for EIA and AA) and planning scrutiny on its own terms and its impacts will be fully assessed and considered at that stage.
- 3.3.2 Given the above, and that ANCA's remit is confined to aircraft noise (as noted in Chapters 1 and 2), this SEA Draft Environmental Report deals only with the direct and indirect impacts relating to the management of aircraft noise.
- 3.3.3 Of the environmental factors listed in Schedule 2 of the SEA Regulations, **Table 3-2** below notes which have been scoped out and which have been scoped in to undergo Environmental Assessment, with reasons provided. The scope, as detailed within the Scoping Report (Logika Consultants, 2026) remains unchanged based on the consultation responses.

**Table 3-2: Scoping in/out of environmental factors**

Environmental aspect (factor)	Scope	Reason for scoping in/ out
Air Quality	Out	The implementation of the proposed measure will not alter the operating procedures at Dublin Airport which would ultimately effect air pollution or generation of emissions. Therefore, there will be no air quality effects.
Biodiversity (Flora and Fauna)	Out	The implementation of the proposed measure will not alter the operating procedures at Dublin Airport and consequently result in changes to overflying of designated sites or other sensitive receptors. Therefore, there will be no biodiversity effects.
Carbon and Climate Change	Out	The implementation of the proposed measure will not alter the operating procedures at Dublin Airport and consequently result in changes to the amount of fuel burnt and therefore the level of carbon emissions. Therefore, there will be no carbon and climate change effects.
Cultural Heritage and Archaeological Heritage	Out	The implementation of the proposed measure will not alter the operating procedures at Dublin Airport and consequently result in changes to the amount of fuel burnt and therefore the setting of heritage assets or directly impact any heritage assets or archaeological resource. Therefore, there will be no cultural heritage and archaeological heritage effects.
Geology, Soils and Land Use	Out	The implementation of the proposed measure will not alter the operating procedures at Dublin Airport and consequently result in impacts to Geology, Soils and Land Use. Therefore, there will be no geology, soils and land use effects.
Landscape and Visual (Landscape)	Out	The implementation of the proposed measure will not alter the operating procedures at Dublin Airport and consequently result in changes to the landscape character or tranquillity. Therefore, there will be no landscape and Visual effects.
Material Assets	Out	The implementation of the proposed measure will not alter the operating procedures at Dublin Airport and consequently result in impacts to Material Assets. Therefore, there will be no material assets effects.
Noise and Vibration	Out	The implementation of the proposed measure will not alter the operating procedures at Dublin Airport and consequently result in impacts to Noise and Vibration. The implementation of the measures will result in a betterment to the noise environment for receptors, which will mitigate the effects of aircraft noise associated with the Proposed Development.
Population	In	There is the potential for positive effects on the Population through the implementation of the proposed measure to mitigate the effects of aircraft noise associated with the Proposed Development.

Environmental aspect (factor)	Scope	Reason for scoping in/ out
Human Health	In	There is the potential for positive effects on Human Health of the proposed measure to mitigate the effects of aircraft noise associated with the Proposed Development.
Water and Hydrology	Out	The implementation of the proposed measure will not alter the operating procedures at Dublin Airport and consequently result in impacts to Water and Hydrology. Therefore, there will be no water and hydrology effects.
Interrelationships between the above factors	In	The interrelationship between the effects of the scoped in aspects will be considered later in this Report.

### 3.4 Consideration of Alternatives

3.4.1 Consideration of reasonable alternatives, in particular to avoid the potential for, or reduce the level, of likely significant effects, is a key feature of the SEA process as defined by the SEA Directive and the SEA Regulations. These have been considered by means of a three-step process, as set out in the Guidance on Alternatives in SEA (EPA, 2015):

- 1) Alternatives identification and development;
- 2) Alternatives assessment and comparison; and
- 3) Alternatives selection and documentation.

3.4.2 Realistic alternative mechanisms for delivering the objectives of the DRD are identified, and an assessment of the impacts of each of these options, or a combination of options, against the SEA objectives.

### 3.5 Future Baseline and Assessment case

3.5.1 The impacts of the DRD and subsequent final RD must be described relative to an identified baseline scenario, which describes how matters would develop in the absence of the final RD.

3.5.2 In 2022, following consultation, ANCA defined an NAO for Dublin Airport (the 2022 NAO). The 2022 NAO was defined in response to a potential noise problem resulting from Planning Application F20A/0668. The 2022 NAO set a noise management framework to secure environmental improvement and contribute to a sustainable transport network.

3.5.3 Due to a further noise problem being identified as a result of the Infrastructure Application, as described in paragraph 1.1.15 – 1.1.16, amendments were proposed to the 2022 NAO. These amendments ultimately provide more stringent criteria which Dublin Airport has to apply with. These amendments form part of the future baseline.

3.5.4 For the purposes of this Draft Environmental Report, the future baseline assumes that daa will seek to grow the airport in line with the existing policy, such as those within the proposed amendments to the 2022 NAO. It is the assumption that the previously mentioned Infrastructure Application is consented and the proposals are carried forward. As set out in various adopted and Government-approved plans listed in Section 2.3, the national, regional and local policy direction for the future of Dublin

Airport is to increase passenger numbers to approximately 40 mppa in 2030, and approximately 54 mppa from 2050, through further terminal development and infrastructure. As stated in Section 1.1 the Infrastructure Application concerns the development of infrastructure to support growth up to 40 mppa, meaning this level of growth is likely to occur. As such, this Draft Environmental Report adopts a baseline that assumes that growth occurs in line with existing policy.

- 3.5.5 It is not just passenger numbers (and associated ATMs) that are relevant to compare between the future baseline and the assessment case. The modernisation and improvement of aircraft, e.g. in terms of updated engine technology is also relevant, as this will occur (with associated improvements in noise, air pollution and carbon emissions) even without the final RD in place. Such considerations are therefore accounted for within the future baseline to ensure a realistic assessment of the impact of the final RD.

### 3.6 The Assessment Framework

- 3.6.1 The EPA SEA guidance document (EPA, updated 2018) states that objectives, targets and indicators must be established in order to clearly assess environmental impacts of a proposed plan or programme (including selected alternatives). The guidance further states:

*“Objectives and targets set aims and thresholds which should be taken into consideration to effectively assess the impact of proposed plans on the environment. Indicators are used to illustrate and communicate this environmental impact in a simple and effective manner.”*

- 3.6.2 The SEA objectives, targets and indicators have been developed for each scoped-in environmental aspect using the SEA baseline (including current problems and relevant environmental objectives as set out in existing policy) presented in Chapter 4. These are set out in Table 3-3, below.

**Table 3-3: SEA Objectives, Targets and Indicators**

Environmental Aspect	Objectives	Targets	Indicators
Population	Protect amenity of local residents from effects of traffic, parking, or loss of privacy	No significant adverse effect on amenity and population trends	Maintained (or improved*) population amenity and population trends
Human Health	Protect human health	Compliance with air quality legislation. Compliance with WHO guidelines on noise.	Identified breaches of air quality limits (or improved air quality*). Population level exposed (whether fewer or more) to aircraft noise with reference to WHO noise guidelines and associated health endpoints.
*given the nature of the DRD, improvements are anticipated which would align with the objectives for each environmental aspect. For this reason, the indicators have been reviewed.			

3.6.3 Based on the above objectives, targets and indicators, the methodology for assessing the likely impact of the DRD on each of the environmental aspect/ SEA objectives is given in **Table 3-4**. The assessment outcomes are presented in Chapter 5.

**Table 3-4: Methodology for Assessment Impacts of the DRD**

Environmental Aspect	Methodology
Population	Review of the likelihood of significant effects on population amenity and trends (whether adverse or positive)
Human Health	Review of the likelihood of air quality legislation and WHO guidelines being breached and therefore there being likely significant effects or alternative positive effects

3.6.4 Where significant effects are predicted through the assessment, measures to avoid, reduce or mitigate the effects have been proposed; these are set out in Chapter 6, alongside recommendations made for measures that will need to be developed in more detail at later planning stages.

### 3.7 Assumptions and Difficulties Encountered in Compiling the Required Information

3.7.1 The SEA Regulations require that limitations, assumptions and uncertainties that have impacted on the assessment should be described. In addition, Guidance on Alternatives in SEA (EPA, 2015) suggest that any significant constraints to generating alternatives, and any data gaps and technical limitations/ deficiencies affecting the development and assessment of alternatives, be reported.

3.7.2 No assumptions or difficulties were encountered.

## 4 Current State of the Environment Including Characteristics, Problems and Evolution

### 4.1 Overview

4.1.1 Schedule 2 of the 2004 Regulations specifies that an Environmental Report must contain the following information in respect of baseline conditions:

*“(b) The relevant aspects of the current state of the environment and the likely evolution thereof without implementation of the plan or programme.*

*(c) The environmental characteristics of areas likely to be significantly affected.*

*(d) Any existing environmental problems which are relevant to the plan or programme including, in particular, those relating to any areas of a particular environmental importance, such as areas designated pursuant to the Birds Directive or the Habitats Directive.”*

4.1.2 For each of the scoped-in environmental aspects listed in Table 3-2, this chapter describes the relevant environmental baseline. As revealed in Chapters 1 and 2, ANCA's remit is focussed on aircraft noise and the purpose of the DRD is to set policy objectives surrounding noise management. The area potentially affected by the DRD therefore relates only to noise-based receptors surrounding Dublin Airport. For each environmental aspect, a Zone of Influence (Zol) has been identified which relates to the potential extent of impacts, and baseline data gathered relates to that Zol.

4.1.3 Information for this chapter has been obtained from online sources, including but not limited to the Fingal Development Plan (2023) and the Ireland State of the Environment Report (2024). All references are provided in text and at the back of this document in full.

### 4.2 Population and Human Health

#### Key Policy Context

4.2.1 The Healthy Ireland Framework 2013 – 2025 (2019, updated 2026) sets out a vision to create “A Healthy Ireland, where everyone can enjoy physical and mental health and wellbeing to their full potential, where wellbeing is valued and supported at every level of society and is everyone's responsibility”. It notes that health and wellbeing are affected by all aspects of a person's life: economic status, education, housing, and the physical environment in which people live and work. The latter “includes not only the study of the direct pathological effects of various chemical, physical, and biological agents, but also the effects on health of the broad physical and social environment, which includes housing, urban development, land use and transportation, industry, and agriculture.”

4.2.2 Also at a national level, Chapter 6 of the National Planning Framework (2025) deals with ‘People, Homes and Communities’, and notes how specific health risks, such as include heart disease, respiratory disease, mental health, obesity and other injuries, can be influenced by spatial planning. Relevant objectives include NPO 36 which supports the delivery of the Healthy Ireland Framework and the National Physical Activity Plan, and NPO 38 which seeks “a more diverse and socially inclusive society that targets equality of opportunity and a better quality of life for all citizens, through improved integration and greater accessibility in the delivery of sustainable communities and the provision of associated services.”

4.2.3 At a local level, the FCC's Local Economic and Community Plan 2023 – 2028 (2024) has a vision that “Fingal will be a vibrant, sustainable, progressive and climate resilient county, underpinned by

inclusive, healthy, empowered communities and a dynamic economy.”, whilst the FDP (2024) seeks to “put healthy place-making at its heart” and embrace “inclusiveness and a high-quality of life for all”. In relation to Dublin Airport, a safety Objective DAO18 seeks to “Promote appropriate land use patterns in the vicinity of the flight paths serving the Airport, having regard to the precautionary principle, based on existing and anticipated environmental and safety impacts of aircraft movements.”

- 4.2.4 In addition, Objective CIOSO7 seeks to “Ensure that proposals do not have a detrimental effect on local amenity by way of traffic, parking, noise or loss of privacy of adjacent residents” and Objective DAO4 seeks to ensure “that the required infrastructure and facilities are provided at Dublin Airport so that the aviation sector can develop further and operate to its maximum sustainable potential, whilst taking into account the impact on local residential areas, and any negative impact such proposed developments may have on the sustainability of similar existing developments in the surrounding area, and the impact on the environment, including the climate.”
- 4.2.5 The Dublin Airport LAP (2020) contains a number of strategic aims and objectives, many of which are relevant to population and health. For example, it aims to “Support the growth of the Airport as a major economic driver for the region” (including through Objective ED01). At the same time, it seeks to “Support continued communication between the Airport and neighbouring communities to protect community amenity and mitigate potential impact from airport growth in the interests of long-term sustainability” (e.g. through Objective CS01).

### Current Baseline Conditions

- 4.2.6 The EPA (2024) report states that a growing population puts increased pressure on infrastructure and the natural environment. The report notes that protecting the environment is key to protecting population health, allowing people to engage with nature. It goes on to state that addressing environmental risks such as air pollution, noise and water pollution, restoring ecosystems and mitigating climate impacts can lead to a healthier population that can live longer.
- 4.2.7 Air pollution from transport is dominated by NO<sub>x</sub> emissions. Of these, NO<sub>2</sub> is particularly impactful from a health perspective. The EPA Air Quality in Ireland Report 2024 (2024) notes that, as of 2024 there were no exceedances in the measured pollutants, with all levels complying with the EU limit values. It is however noted that PM and NO<sub>2</sub> are the most significant pollutants in Ireland, with both having detrimental effects to human health. Poor air quality in general is linked to incidence of chronic lung disease (chronic bronchitis or emphysema) and heart conditions and asthma levels of among children and young people.
- 4.2.8 Noise can have a significant and disruptive effect on everyday life and it has been identified by the WHO as the second greatest environmental cause of health problems (after air quality). Environmental noise (including aircraft noise) has been linked with negative health outcomes including cardiovascular disease, cognitive impairment, sleep disturbance, annoyance and psycho-physiological effects (impacts on quality of life, wellbeing and mental health). In terms of night-time noise levels, the number of people exposed to undesirable night-time noise exposure levels above 55 dB(A) L<sub>night</sub> from Dublin Airport was 305 in 2021 and 4,465 in 2023, showing a vast increase. The number of people exposed to night-time noise levels above 50 dB(A) L<sub>night</sub> also substantially rose from 2021 to 2023 from 3,572 to 22,737, over 6 times the 2021 figure. Data from 2006 to 2023 shows a dip in 2021, which can be attributed to travel restrictions during the COVID-19 pandemic, and that population exposure in 2023 was higher than any other period. Noise in the vicinity of Dublin Airport is therefore affecting a larger number of people than in previous years, partly due to an increase in noise, and partly due to residential development delivered in the area surrounding Dublin Airport.
- 4.2.9 Meanwhile, the Dublin Airport Economic Impact Study (2023) reports the substantial contribution that Dublin Airport makes to the national economy. The key findings are that direct employment

supported by ongoing operations at Dublin Airport amounts to 19,900 jobs (from 2022 data) - adjusting for part-time and seasonal employment, this equates to 17,800 Full-Time Equivalent jobs (FTEs). The total direct Gross Value Added (GVA) generated by Dublin Airport is estimated to be over €1.8 billion. Adding in multiplier impacts (indirect and induced), the total employment supported by activities at Dublin Airport is estimated to be 44,900 jobs (equating to 39,900 FTEs), earning a total of €2.0 billion and generating €3.9 billion in GVA. The total economic impact of Dublin Airport therefore amounts to 116,100 jobs in Ireland, equivalent to 102,800 full-time jobs, earning a total of almost €4.9 billion, representing 2.3% of the national economy.

### Likely Future Trends Without the DRD

- 4.2.10 The EPA (2024) states that to achieve Ireland's climate goals, systemic change is needed, and that such change requires deep integration of spatial, transport and transition planning to implement measures that deliver compact development and to expand the active and public transport infrastructure to achieve the modal shift towards more active travel.
- 4.2.11 Through increasing stringency on aircraft noise emissions as implemented by ICAO, aircraft have become quieter. However, as Dublin Airport grows and the surrounding area becomes more developed, it is possible that noise and other health impacts on the local population could continue to increase. At the same time, it is likely that the local area will see population growth and job creation.

## 5 Assessment of Likely Significant Effects on the Environment

### 5.1 Overview

- 5.1.1 As stated in Section 3.5 of this Draft Environmental Report, the future baseline for the SEA must take into account national, regional and local policy ambitions to increase passenger numbers. The assessment of the DRD in this section is therefore against the 'future baseline'.
- 5.1.2 The DRD and subsequent final RD will not dictate growth at Dublin Airport in either ATM or passenger terms, or specify a particular fleet mix that operates. Rather it mandates that operations occur within defined noise limits. It is up to Dublin Airport to identify a specific approach that allows growth to occur whilst meeting these defined noise limits. For this reason, the assessment undertaken is necessarily high level. It makes the assumption that adherence to the final RD will require Dublin Airport to operate a newer and therefore more efficient aircraft fleet and operate in a more efficient manner in order to ensure that the prescribed noise limits are met. Furthermore, the assumption is made that such efficiency to meet noise limits set will have the benefit on other environmental aspects as outlined in this Draft Environmental Report.

### 5.2 Assessment of the DRD

- 5.2.1 The predicted impacts of the DRD (as described in Section 2.3) on each scoped-in environmental aspect is described in detail below in **Table 5-1**. This assessment is based on the assessment case compared to the future baseline.

**Table 5-1: Assessment of the DRD on the scoped-in Environmental Aspects**

Aspect	Assessment of Likely Significant Effects
<p><b>Population Amenity and Human Health</b></p>	<p>The noise mitigation measure (namely, a noise insulation scheme) identified allows those eligible to apply for funding support for insulation of all habitable rooms. Dwellings exposed to noise levels exceeding 60 dB Lden could result in a reduction in high annoyance by up to 24% following full or majority insulation. Furthermore, under the new insulation scheme, a further 25% of all properties exposed to levels greater than 60 dB Lden in 2031 compared to the Residential Sound Insulation Grant Scheme (which provides noise insulation to residential dwellings exposed to noise above 55 dB L<sub>night</sub>). The effects of the noise insulation scheme at this point in time cannot be determined as significant or not, however, they are considered to be positive when considering the SEA objectives, targets and indicators detailed above in Table 3-3, by reducing the internal noise levels experienced by residents.</p> <p>These measures further allow the policy objectives set by the proposed amendments to the NAO to be met, ensuring that any growth or other changes as a result of the Infrastructure Application at Dublin Airport that have the potential to affect the noise environment (specifically by causing a noise problem) do so in a managed way and in line with specific limits that have been set. Further, there is the potential that to reduce the need for noise insulation, the measures proposed in the DRD will in fact, increase the potential for more newer aircraft to be operated to and from the Airport. These are likely to be quieter and will also have lower emissions to the air.</p> <p>As stated previously, considering the above, whilst the likelihood of LSE cannot be ruled out, it is highly unlikely that the measures within the DRD would result in adverse LSE, and, in fact, they will only help in bettering the noise situation at Dublin Airport.</p>
<p><b>Interrelationships</b></p>	<p>No likely significant effects have been identified, therefore there is no potential for interrelationship effects between human health and population.</p>

## 5.3 Alternatives Assessment and Comparison

5.3.1 The Guidance on Alternatives in SEA (EPA, 2015) recognises that it is not for the SEA to decide on the options to be considered. Instead, the SEA should focus on the alternative delivery options actually considered in the preparation of the DRD. These should be identified by ANCA as the body responsible for drafting the DRD. Furthermore, the SEA should focus only on the realistic and reasonable alternatives that emerge during the drafting of the DRD, and should explain why other alternatives are not considered to be 'realistic' or 'reasonable' and are not, therefore, subjected to assessment and consultation<sup>1</sup>.

<sup>1</sup> In the context of the Guidance on Alternatives in SEA (EPA, 2015) a 'realistic' alternative is capable of achieving the plan/programme objectives, whilst a 'reasonable' alternative takes account of the

- 5.3.2 As per section 2.3, a variety of available measures were explored in line with the process of aircraft noise regulation. At the end of this process, none were deemed appropriate on technical grounds other than a land use planning measure, and a noise insulation schemes which was the measure adopted. Land use planning measures are a function of the Planning Authority, so ANCA requested the Planning Authority undertake a review of noise zoning measures. The Planning Authority confirmed it intends to review airport noise zones as part of the process of the review of the Fingal Development Plan 2023-2029.
- 5.3.3 For this chosen measure i.e. noise insulation, different options for eligibility for noise insulation were explored. The option chosen will ensure noise insulation for eligible residential dwellings that are situated within the 60 db  $L_{den}$  contour.
- 5.3.4 For this reason, only one measure (the noise insulation scheme outlined above) was considered a viable measure for the DRD. This meant there were no viable alternative measures that needed to be assessed as part of this SEA process. That there were no likely significant adverse environmental effects identified as a result of the implementation of the measure, and in fact, its implementation would likely lead to environmental betterment of the noise situation for some residents living in the vicinity at Dublin Airport further reinforces that there was no need to consider alternatives with regards SEA.

### Inter-relationships and Cumulative Effects

- 5.3.5 Cumulative effects result from a combination of two or more individual effects on a receptor (or in this case, environmental aspect). The Guidance on Cumulative Effects Assessment in SEA (EPA, 2020) states that such effects can occur as a result of plans, programmes, projects and other actions in the past, present and the reasonably foreseeable future. However, as stated in Section 2.3 of this report, the DRD and measures it comprises are complementary to and in accordance with existing plans, listed in Section 2.3, and not in any way additional, other than providing more detail on aircraft noise reduction measures when compared with this other plans. For this reason, there is no need for this SEA to consider cumulative effects with actions contained within other plans, programmes, projects and actions.
- 5.3.6 Interrelationships are described above in **Table 5-1**.

---

environmental and socioeconomic baseline and trends, as well as legal requirements including those of the Habitats Directive

## 6 Measures to Prevent, Reduce, Offset and Monitor Significant Environmental Effects

### 6.1 Overview

6.1.1 The assessment of the DRD indicated that there would be no likely significant adverse environmental effects as a result of its implementation. There is therefore no need to put in place any measures to prevent, reduce and / or offset for significant adverse effects with regard the proposed measures. For the same reason, monitoring is not required.

6.1.2 As stated in Section 5, by its very nature, the implementation of the DRD is to provide measures to allow the policies within the proposed amendments to the NAO to be met, and reduce the number of people exposed to noise. This will ultimately have positive and beneficial outcomes for Population Amenity and Human Health.

6.1.3 There are though, review requirements for the noise insulation scheme, which are set out in the Draft Regulatory Decision Report and area as follows:

*Condition 1: ... Eligibility to the scheme shall be reviewed every year thereafter with residential dwellings situated in the 60 dB Lden contour for the preceding calendar year being eligible under the scheme. ..."*

6.1.4 Furthermore, the DRD is based on a set of principles, with one relating to monitoring:

*"5. Noise insulation schemes can be based on evidence-based noise exposure metrics that can be regularly and reliably monitored, allowing for dynamic eligibility criteria that adapt to the noise situation at Dublin Airport and reduce the impact of forecasting uncertainty."*

## 7 Next Steps

- 7.1.1 This Draft Environmental Report will be made available for public consultation alongside the DRD and will additionally be forwarded to each Environmental Authority. It will be available for a minimum period of 4 weeks.
- 7.1.2 The following stages of the SEA process, as prescribed in the SEA Process Checklist (EPA, 2008)/ SEA Pack (Updated 2023), will then be undertaken to ensure that the requirements of the relevant legislation has been met:
- Final Environmental Report: This will be an updated version of the Draft Environmental Report, accounting for the submissions made during the public consultation period (including those received from the Environmental Authorities); and
  - SEA Statement: Following adoption of the RD, this will provide information on the decision, specifically:
    - How environmental considerations have been integrated into the RD;
    - How the Environmental Report, submissions and observations made the ANCA by the Environmental Authorities and the public, and any consultation under article 14, have been taken into account during the preparation of the RD.
    - The reasons for choosing the RD in the light of the other reasonable alternatives dealt with; and
    - The measures decided upon to monitor the significant environmental effects of implementation of the RD.

## 8 References

- Dublin Airport Authority (2023) Dublin Airport Economic Impact Stud
- Department of Transport (2015) National Aviation Policy for Ireland
- Department of Transport (2018) Review of Future Capacity Needs at Ireland's State airports
- Department of Transport (2019, updated 2025) Ireland's Action Plan for Aviation Emissions Reduction
- Department of Transport (2019) National Policy Statement on Airport Charges Regulation
- Dublin Airport Authority (2019) Dublin Airport Capital Investment Programme 2020+
- Eastern & Midland Regional Assembly (2019) Regional Spatial and Economic Strategy for the Eastern and Midland Region 2019-2031
- EPA (2024) Ireland's State of the Environment Report
- EPA (2008, updated 2018) SEA Process Checklist
- EPA (2020) Guidance on Cumulative Effects Assessment in Strategic Environmental Assessment
- FCC (2024) Climate Action Plan 2024 – 2029
- FCC (2024) Fingal County Council Local Economic and Community Plan 2023 – 2028
- FCC (2023) Fingal Development Plan 2023-2029 Written Statement
- FCC (2020) Dublin Airport Local Area Plan
- FCC (2019) South Fingal Transport Study
- FCC (2016) Dublin Airport Central Masterplan
- EPA (2015) Developing and Assessing Alternatives in Strategic Environmental Assessment
- European Commission (2021) Zero Pollution Action Plan
- Government of Ireland (2025) National Planning Framework – Project Ireland 2040 – First Revision
- Government of Ireland (2019, updated 2026) Healthy Ireland Framework
- Government of Ireland (2018) National Development Plan 2018-2027
- Logika Consultants (2026) Appropriate Assessment Screening Report for the Draft Regulatory Decision.
- Meath County Council (2021) Meath County Development Plan 2021-2027
- National Transport Authority (2016) Transport Strategy for the Greater Dublin Area 2016-2035
- Noise Consultants (2026) Draft Regulatory Decision Report

# A1 Scoping Responses



Headquarters, PO Box 3000  
Johnstown Castle Estate  
County Wexford, Ireland  
Ceannteathrú, Boscá Poist 3000  
Eastát Chaisleán Chaille Sheáin  
Contae Loch Garman, Éire  
T: +353 53 916 0600  
F: +353 53 916 0699  
E: info@epa.ie  
W: www.epa.ie  
LoCall: 1890 33 55 99

By email to: [aircraftnoiseCA@fingal.ie](mailto:aircraftnoiseCA@fingal.ie)

Ethna Felten,  
Director of Service Aircraft Noise Competent Authority  
Fingal County Council  
County Hall  
Swords  
County Dublin

8<sup>th</sup> April 2026

Our Ref: SCP260309.1

**Re. SEA Scoping for Draft Regulatory Decision relating to Aircraft Noise Management at Dublin Airport**

Dear Ms Felton,

We acknowledge your notice, dated 13<sup>th</sup> March 2026, in relation to the Draft Regulatory Decision relating to Aircraft Noise Management at Dublin Airport (the 'Plan').

In our role as an SEA environmental authority under the SEA Regulations, we focus on promoting the full and transparent integration of the findings of the Environmental Assessment into the Plan and advocating that the key environmental challenges for Ireland are addressed as relevant and appropriate to the Plan. Our functions do not include approving or enforcing SEAs or plans.

Additionally, the EPA is the national authority for overseeing the implementation of the Environmental Noise Regulations 2018, as amended. This includes supervisory and advisory functions in relation to strategic noise mapping and noise action planning (every 5 years) for major roads, major rail, major airports, and for large agglomerations (Dublin, Cork & Limerick). The EPA does not have an enforcement role in relation to noise emissions arising from the operation of Dublin Airport.

Where we provide specific comments on plans and programmes, our comments will focus on the EPA's remit and areas of expertise (in particular water, air, climate change, waste, resource efficiency, noise, radon and the inter-relationships between these and other relevant topics e.g. biodiversity), as appropriate and relevant to the particular plan or programme.



This submission highlights a number of key environmental issues to consider in preparing the Plan and SEA. Specific comments on the SEA Scoping Report are provided in Appendix I.

#### **Governance and implementation**

Regarding governance and implementation considerations, the Plan should clearly set out the implementation arrangements and governance structures, including lines of responsibility for implementation and delivery as well as provisions for interim review and progress reporting. The relationship between the Plan, the National Planning Framework and the Regional Spatial and Economic Strategies should be clarified. Implications of the Plan in the context of existing Local Authority Plans should also be clarified (e.g. will these require review and updating?).

#### **Synergies with key national plans**

It will be important that the Plan documents the synergies between it and other key national plans. The relevant actions of the Climate Action Plan 2024 and the objectives and policy commitments of the National Planning Framework, and the Regional Spatial and Economic Strategy for the Eastern and Midlands Region should be aligned with and considered, as appropriate.

#### **Integration of the SEA and the Plan**

The integration of the SEA process into the Plan should reflect the overall objective of the SEA Directive “to provide for a high level of protection of the environment and to contribute to the integration of environmental considerations into the preparation and adoption of plans and programmes”.

All recommendations from the SEA and AA processes, including mitigation measures and monitoring proposals, should be integrated into the Plan. We recommend that the Plan includes summary tables outlining the key findings of the SEA and linking the significant environmental effects identified to the proposed mitigation measures, monitoring programme and Plan policies/measures.

Fully integrating the findings and recommendations of the SEA into the Plan will be key to strengthening its overall positive commitments while ensuring that any potential significant adverse effects of implementing the Plan are mitigated.

The SEA Environmental Report and the Plan should include a chapter outlining how the recommendations and mitigation measures from the SEA have been incorporated into the Plan. We recommend that the SEA Environmental Report includes summary tables outlining the key findings of the SEA and linking the significant environmental effects identified to the proposed mitigation measures, monitoring programme and, where relevant, Plan policies/measures.

#### **Ireland’s State of the Environment Report 2024**

In 2024, the EPA published the latest iteration of our 4-yearly State of the Environment Report. This report should be considered, and relevant aspects integrated as



appropriate, in implementing the Plan outputs/ recommendations. It is available at: <https://www.epa.ie/our-services/monitoring--assessment/assessment/state-of-environment-report/>.

The EPA will provide additional comments on the SEA Environmental Report and the Plan at the next stage of the SEA process.

If you have any queries or need further information in relation to this submission, please contact me directly. I would be grateful if you could send an email confirming receipt of this submission to: [sea@epa.ie](mailto:sea@epa.ie).

Yours Sincerely,

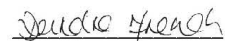

Scientific Officer

Office of Radiation Protection and Environmental Monitoring



## Appendix I – Specific Comments on the SEA Scoping Report

### Scope of the SEA

The Plan should clearly set out the scope, remit and implementation related elements of the Plan. These will have implications for the SEA, in terms of guiding the level of assessment applicable at the appropriate level for the Plan. Where it is envisaged that measures proposed in the Plan will be implemented via other plans, which themselves have been or will be subject to SEA, this should be explained in the Environmental Report and taken into account in the assessment.

Where specific measures will be implemented directly, further detail should be provided in the Environmental Report and Plan on the relevant environmental assessments to be carried out at the project stage and relevant mitigation measures to be applied, as appropriate. There may be merit in exploring this issue further with the relevant Environmental Authorities during the Plan preparation and SEA processes.

There may be merit in including a matrix in the SEA environmental report to show the interrelationships between the various topics. This should be accompanied by relevant explanatory text.

### Data & Knowledge Gaps

The Plan should identify any significant data and knowledge gaps, including commitments to address these on a priority basis and where relevant, in association with other government departments/ organisations, during the implementation phase of the Plan. This is with a view to strengthening the evidence base for future reviews and iterations of the Plan.

### Range of Effects

The SEA Environmental Report should refer to the full range of effects and of the area likely to be affected. This assessment should consider the duration and frequency of effects as well as short, medium and long-term, cumulative and synergistic effects of the Plan. The EPA's [\*Good Practice Guidance on Cumulative Effects Assessment in Strategic Environmental Assessment\*](#) (EPA, 2020).

### Consultation

There is merit also in pointing to Article 13 of the SEA regulations (S.I. 435 of 2004, as amended) which relates to the consultations. The SEA regulations require that the draft Plan is sent to the statutory environmental authorities inviting written submissions.

Additionally, the Aircraft Noise Competent Authority is required to publish a newspaper notice inviting submissions/observations from the public on both the Plan and the SEA environmental report. The SEA regulations refer to a public consultation period of not less than 4 weeks, however, given that the Plan is a key national policy, consideration should be given to undertaking a more appropriate consultation period in the order of 6-8 or 8 -10 weeks. Submissions and observations received should be taken into consideration in finalising the Plan.



#### Transboundary consultation

Transboundary consultation should be undertaken with environmental authorities in Northern Ireland where the potential for likely significant transboundary effects have been identified. In this regard, the relevant requirements of the SEA protocol<sup>1</sup> under the ESPOO Convention should be considered, for any possible transboundary consultations with non-EU Member States.

#### Monitoring, Implementation & Reporting

Article 10 of the SEA Directive (2001/42/EC) requires that the significant environmental effects of implementing a plan/programme (the Plan in this instance) are monitored in order, *inter alia*, to identify at an early stage unforeseen adverse effects and to be able to undertake appropriate remedial action. The SEA environmental report should include a description of the measures envisaged concerning monitoring. The Plan should include a commitment to implement SEA related environmental monitoring requirements and the associated reporting.

The Plan should include a commitment to implement the SEA environmental monitoring programme and associated reporting. We suggest including a separate section on '*Monitoring, Implementation and Reporting*' in the Plan, setting out the provisions for monitoring and reporting on the implementation of the Plan. There may be merits in aligning the periodic reviews of the Plan with existing cyclical reporting e.g. *Ireland's Environment, National Planning Framework, Water Framework Directive*, etc.

I refer you to the [EPA guidance on SEA Statements and Monitoring](#) (EPA, 2023), and would draw your attention to the high-level monitoring indicators proposed in Table 1 on page 23, that may be useful to you to consider.

The SEA-related monitoring should address positive, negative and cumulative effects where they are likely to occur and should include provision for on-going review to facilitate an early response to any unforeseen environmental issues that may arise. The SEA Environmental Report should specify the monitoring frequency and responsibilities and include provisions for reporting on the monitoring.

To avoid duplication in data collection, the same indicators should be used for the Plan-related and SEA-related monitoring aspects where possible.

Establishing an Environmental Working Subgroup would provide for oversight of the environmental monitoring and reporting and could be considered. The arrangements in place previously for the implementation stages of plans such as the Grid 25 Implementation Plan, Offshore Renewable Energy Development Plan (OREDPP), Wild

---

<sup>1</sup> UNECE Protocol on Strategic Environmental Assessment to the Convention on Environmental Impact Assessment in a Transboundary Context.



Atlantic Way Operational Programme and Food Vision 2030 may be worth considering, as appropriate.

#### SEA Statement

Following the completion of the public consultation on the SEA environmental report and the Plan, the final stages of the SEA process will be to integrate the environmental considerations of the SEA environmental report into the Plan, as appropriate. In accordance with article 16 of the SEA Regulations the Aircraft Noise Competent Authority is required to publish a SEA Statement alongside the adopted Plan, summarising:

- how environmental considerations have been integrated into the Plan;
- how the environmental report and consultation comments on it have been taken into account;
- the reasons for choosing the Plan as adopted, in the light of the other reasonable alternatives dealt with (in the Environmental Report and the associated consultation);
- the measures decided concerning monitoring.

The EPA has published [Guidance on SEA Statements and Monitoring](#) (EPA, 2023), which should be considered in the preparation of the SEA statement.

#### Integration with other key Plans and Programmes

We recommend including schematics in the Plan and SEA Environmental Report, showing the links and key inter-relationships with other key relevant national, regional, sectoral and environmental plans.

#### Available Guidance & Resources

##### SEA related guidance/resources

The EPA has published guidance notes that may be of assistance in preparing the SEA environmental report.

Guidance on the SEA Scoping Process is included in the Development of Strategic Environmental Assessment (SEA) Methodologies for Plans and Programmes in Ireland (EPA, 2003). You can access these [SEA process guidance](#) and [topic and sector specific guidance documents](#) along with other resources listed below at:

Our website contains various SEA resources and guidance, including:

- SEA process guidance and checklists;
- Inventory of spatial datasets relevant to SEA;
- Topic and sector specific SEA guidance (including [SEA and Integration Guidance](#) (EPA, 2025), [Good practice note on Cumulative Effects Assessment](#) (EPA, 2020), [Developing and Assessing Alternatives in SEA](#) (EPA, 2015), and [Integrated Biodiversity Impact Assessment](#) (EPA, 2012)).



Noise related guidance/resources

The 2025 EEA [Environmental noise in Europe 2025](#) report identified transport noise among the top three environmental health threats, just behind air pollution and temperature related factors. The report draws on information submitted by European Union (EU) Member States and other EEA countries under the 2022 reporting round of the Environmental Noise Directive (END).

The European Commission [Zero Pollution Action Plan](#) (ZPAP) aims to reduce, by 30%, the share of people chronically disturbed by noise from transport against 2017 levels. A recent EEA assessment indicates that it is likely that the target will not be met (optimistic scenario results in a cut of 19%, conservative scenario results in an increase of 3%). Major changes would be needed to meet the Zero Pollution Action target, including better urban and transport planning, measures specific to transport noise reductions (such as quieter surfaces, barriers, etc) and significant reductions in road traffic. The environmental assessment should reflect the obligations under the ZPAP.

Information on noise mapping and action plans is available on the EPA website: [Noise mapping and action plans | Environmental Protection Agency](#)

The Round 4 Strategic Noise Maps are available on [EPA Maps](#). Airport maps are also available on the [DAA website](#). The Round 4 noise maps are based on 2021 data, as required by the legislation and guidance from the European Environment Agency, and therefore do not include the new airport runway, which commenced operations in August 2022.

The [Noise Action Plan for Dublin Airport 2024 -2028 | Fingal County Council](#) was published in 2024 and the 2025 progress report is due by the end of February 2026. Consideration should be given to the actions and monitoring requirements set out in this action plan in the development of the SEA Environmental Report.

The Round 5 noise map for the airport is due to be published at the end of 2027 (using 2026 data). This should be considered during any future reviews and/or monitoring of the plan.

EPA SEA GIS Search and Reporting Webtool

Our SEA WebGIS Tool has been updated recently and is now available at <https://gis.epa.ie/EPAMaps/SEA>. It allows an indicative report on key aspects of the environment in a specific geographic area to be produced. It is intended to assist public authorities in SEA screening and scoping exercises.

EPA Appropriate Assessment GeoTool

Our [AA GeoTool](#) application has been developed in partnership with the NPWS. It allows users to select a location, specify a search area and gather available information for each European Site within the area.



London • Bristol • Warrington • Leeds • Brighton • Brussels