

GMC Utilities Group Ltd, GMC House,  
Millenium Business Park, Cappagh Road,  
Ballycoolin, Dublin 11, Ireland.

Tel: +353 (0)1 864 9800

Email: info@gmcirl.com

## TRAFFIC MANAGEMENT PLAN

**CONTRACT** Uisce Eireann  
**WORKS** 3792321 IW CDS New Connection  
**LOCATION** Corrs Lane Rush Dublin



RECOMMENDED PRINT A3 | ISSUED : 17/12/2025 | REVISION - 02 | PAGES - 03 | DESIGNER - G.NASCIMENTO | DRAWN - G.NASCIMENTO | APPROVED - D.GOUGH

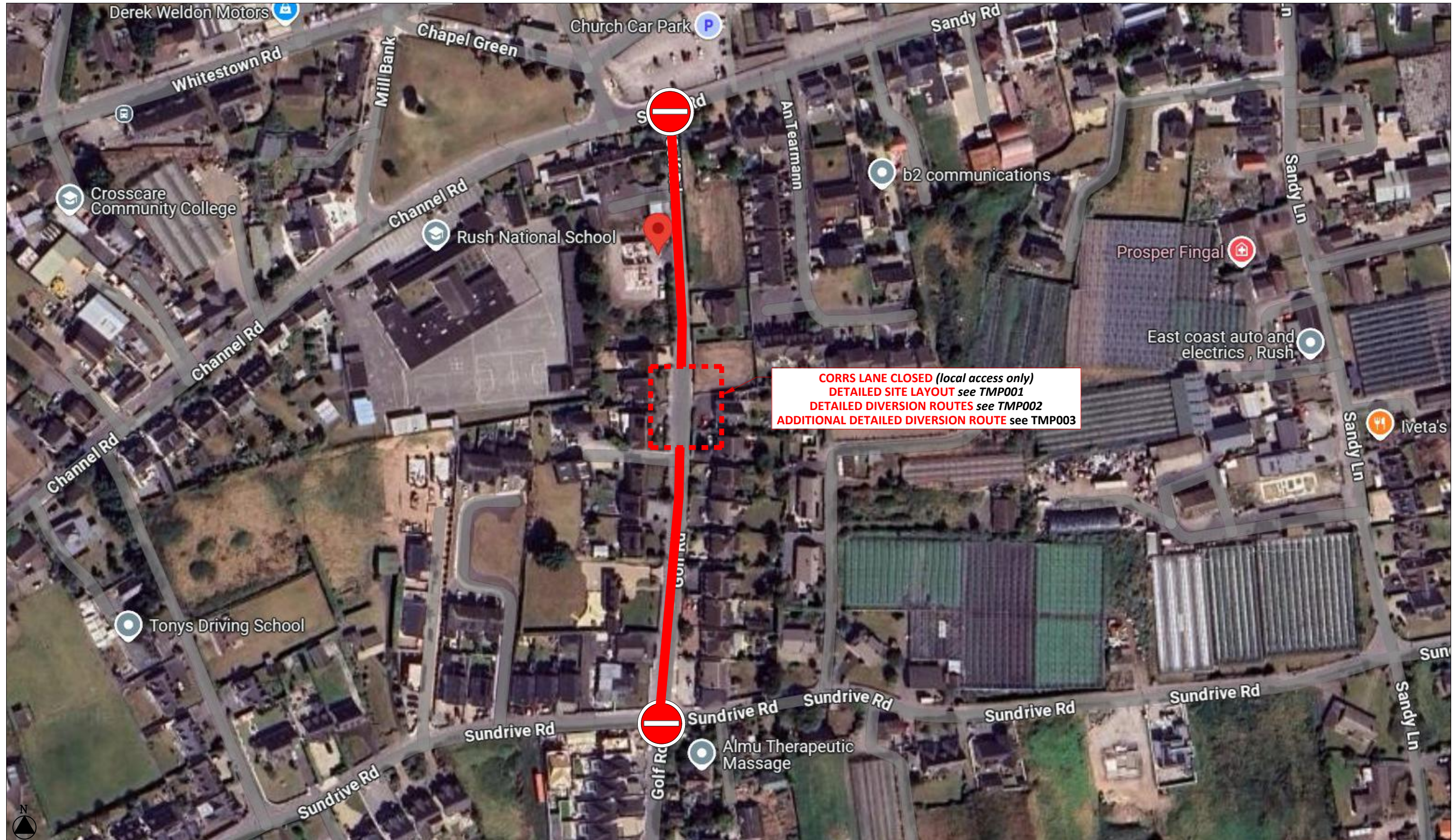



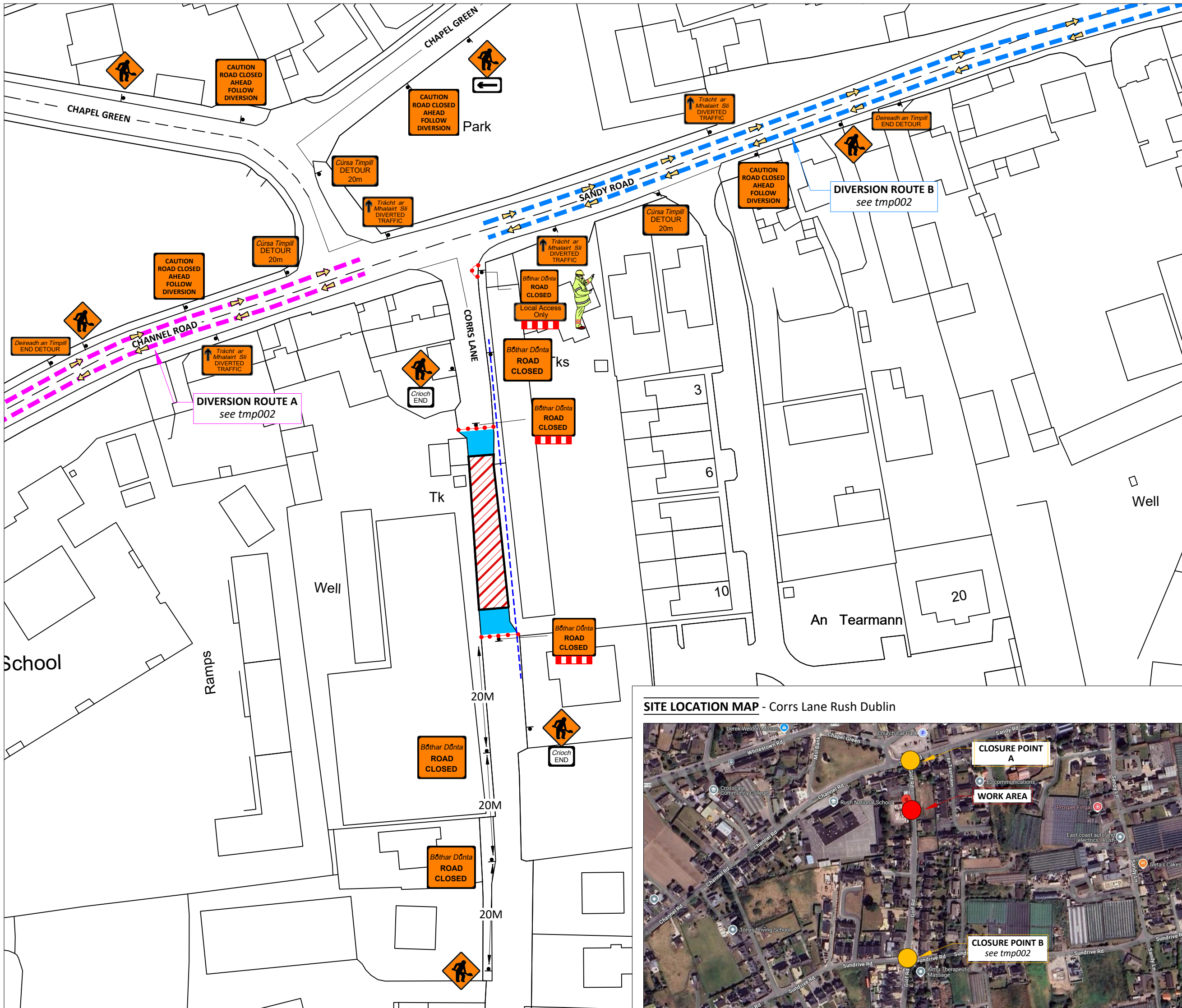

SITE SPECIFIC NOTES

- 1. Traffic Management to comply with Temporary Traffic Management 2019 publications Chapter 8 Traffic Signs Manual, Design Guidance & Operation Guidance.
- 2. Carrs Lane Road Closed.
- 3. On single carriageway roads of 50 km/h signs to be placed at 20m intervals. Additional signage may be used where deemed necessary. (Type A & B)
- 4. A Pedestrian walkway of 1.2m minimum to be maintained at all times, kerb ramps to be provided where required
- 5. Work Area to be barriered at all times.
- 6. TMP is based on information received at time of design, minor changes may be required on site. Major changes to site works will require revised TMP.
- 7. Below signage to be used where required.....

Site Access/Egress

Uneven Surface

Slippery Surface

Overhead Cables

During darkness at unlit areas following a site risk assessment additional lighting to be installed

LEGEND:

PEDESTRIAN ROUTE

WORK/PLANT AREA

SAFETY AREA

LATERAL SAFETY ZONE

PEDESTRIAN BARRIER

SITE BARRIER

CONES

SIGN LOCATION & ORIENTATION

BARRIER BOARD

Design Parameters for Level 1 (iii) (Single Carriageway 50 km/h)	
Design Parameters	Roadworks Type A (>12 Hours)
Temporary Signs	
Sign Size (mm)	600 Min
Sign Visibility (m)	50
Number of Signs	2
Cumulative Distance (m)	40
Distance between advance signs (m)	20
Minimum Rate of Taper	
Taper at Lane (m) <sup>1</sup>	1 in 5
Taper at Hard Shoulder (m) <sup>1</sup>	1 in 5
Maximum Cone Spacing	
Cone Height (mm)	750
At Taper (m) <sup>2</sup>	3
Longitudinal (m) <sup>2</sup>	3
Maximum Lamp Spacing	
At Taper (m)	6
Longitudinal (m)	6
Safety Zone	
Longitudinal (m)	5
Lateral (m)	0.5
Lanes	
Minimum Lane Width (m)	3 (2.5)
Two-way Roadway Width (m)	5
Note:	
A. 45 degree taper is required at active temporary traffic controlled layouts with cones at 1m centres.	
B. Cone spacing shown is the maximum permitted. Where geometry or any other site specific reason dictates the spacing shall be reduced accordingly.	
C. The optimum lane width for all classes of vehicles is 3.3m. This may be reduced to a minimum of 3.0m. Below this, HGVs and buses must be marshalled past the works. The absolute minimum lane width, if only cars and light vehicles are present, is 2.5m. Refer to Chapter 8, Paragraphs 8.4.3.1 to 8.4.3.3.	

SITE LOCATION MAP - Corrs Lane Rush Dublin

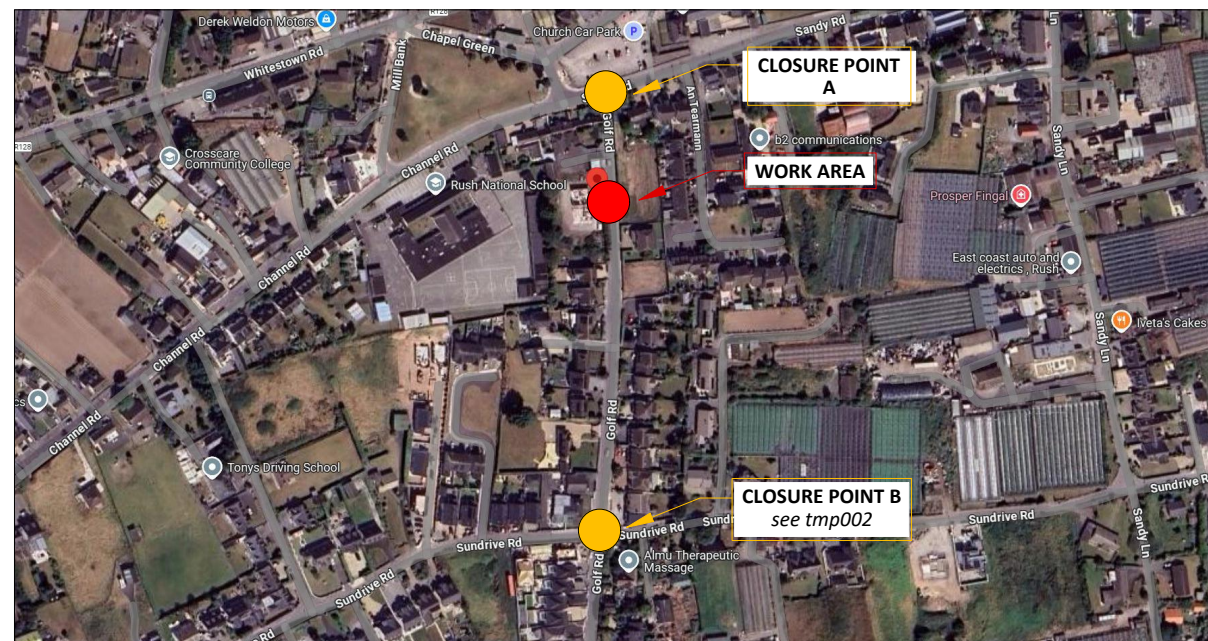

GMC Utilities Group Ltd, GMC House, Millenium Business Park, Cappagh Road, Ballycoolin, Dublin 11, Ireland.  
Tel: +353 (0)1 864 9800  
Email: info@gmcirl.com

Project ;		3792321 IW CDS New Connection	
Location ;		Corrs Lane Rush Dublin	
TM Method ;		Stop/Go System	
Designer ; KM	Drawn ; KM	Approved ; DG	
Date ;		24/06/2025	
Scale ;		NTS - USE FIGURED DIMENSIONS ONLY	
TMP Guide Reference ;		TMP-001	
Dwg Number ;		GMC-TMP-22777-REV00	



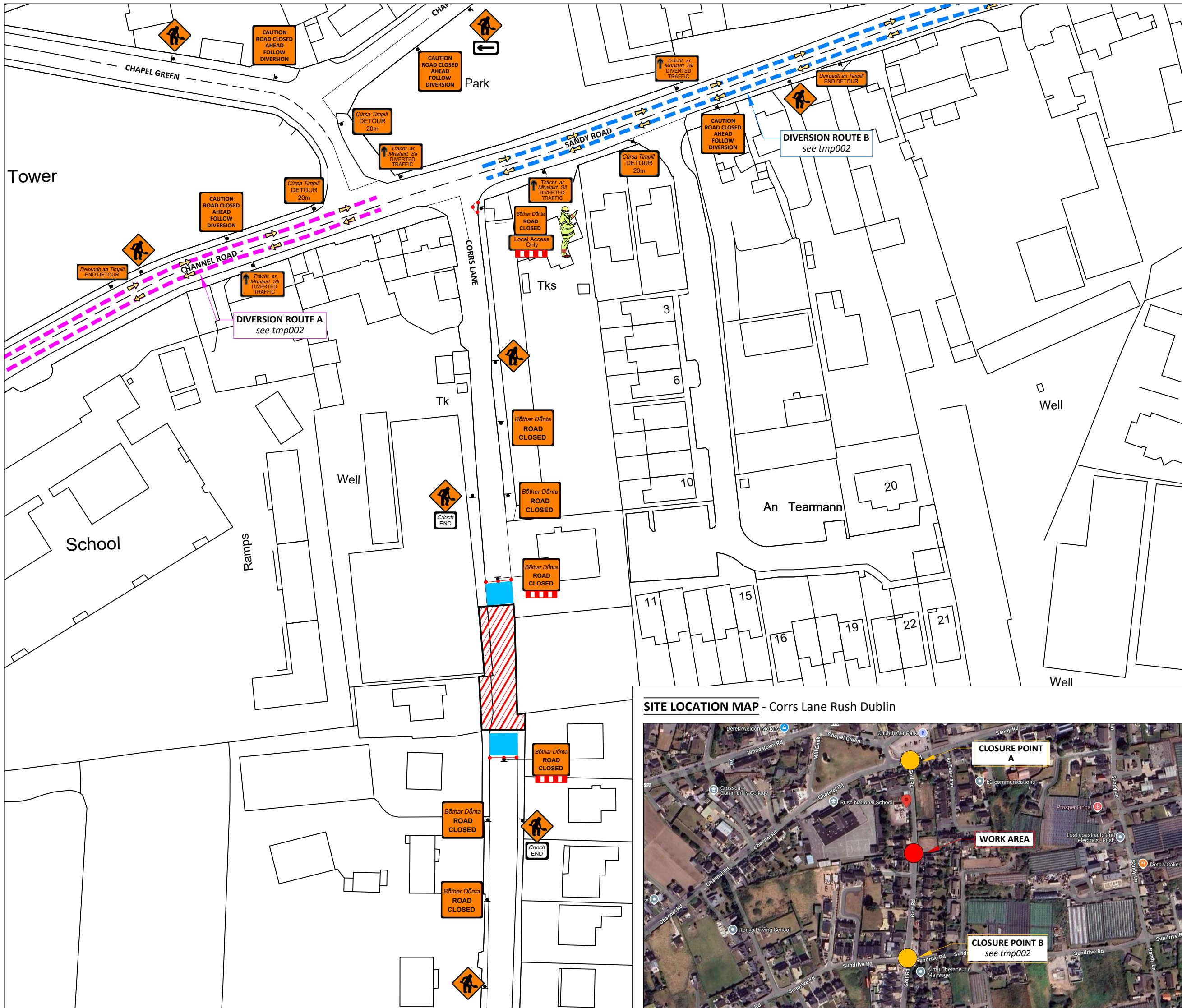

SITE SPECIFIC NOTES

- 1. Traffic Management to comply with Temporary Traffic Management 2019 publications Chapter 8 Traffic Signs Manual, Design Guidance & Operation Guidance.
- 2. Carrs Lane Road Closed.
- 3. On single carriageway roads of 50 km/h signs to be placed at 20m intervals. Additional signage may be used where deemed necessary. (Type A & B)
- 4. Work Area to be barriered at all times.
- 5. TMP is based on information received at time of design, minor changes may be required on site. Major changes to site works will require revised TMP.
- 6. Below signage to be used where required.....



Site Access/Egress    Uneven Surface    Slippery Surface    Overhead Cables

 During darkness at unlit areas following a site risk assessment additional lighting to be installed

LEGEND:

WORK/PLANT AREA

SAFETY AREA

LATERAL SAFETY ZONE







PEDESTRIAN BARRIER

SITE BARRIER

CONES

SIGN LOCATION & ORIENTATION

BARRIER BOARD



Design Parameters for Level 1 (iii) (Single Carriageway 50 km/h)	
Design Parameters	Roadworks Type A (>12 Hours)
Temporary Signs	
Sign Size (mm)	600 Min
Sign Visibility (m)	50
Number of Signs	2
Cumulative Distance (m)	40
Distance between advance signs (m)	20
Minimum Rate of Taper	
Taper at Lane (m) <sup>2</sup>	1 in 5
Taper at Hard Shoulder (m) <sup>2</sup>	1 in 5
Maximum Cone Spacing	
Cone Height (mm)	750
At Taper (m) <sup>2</sup>	3
Longitudinal (m) <sup>2</sup>	3
Maximum Lamp Spacing	
At Taper (m)	6
Longitudinal (m)	6
Safety Zone	
Longitudinal (m)	5
Lateral (m)	0.5
Lanes	
Minimum Lane Width (m)	3 (2.5)
Two-way Roadway Width (m)	5
Note: A. 45 degree taper is required at active temporary traffic controlled layouts with cones at 1m centres. B. Cone spacing shown is the maximum permitted. Where geometry or any other site specific reason dictates the spacing shall be reduced accordingly. C. The optimum lane width for all classes of vehicles is 3.3m. This may be reduced to a minimum of 3.0m. Below this, HGVs and buses must be marshalled past the works. The absolute minimum lane width, if only cars and light vehicles are present, is 2.5m. Refer to Chapter 8, Paragraphs 8.4.3.1 to 8.4.3.3.	

SITE LOCATION MAP - Corrs Lane Rush Dublin

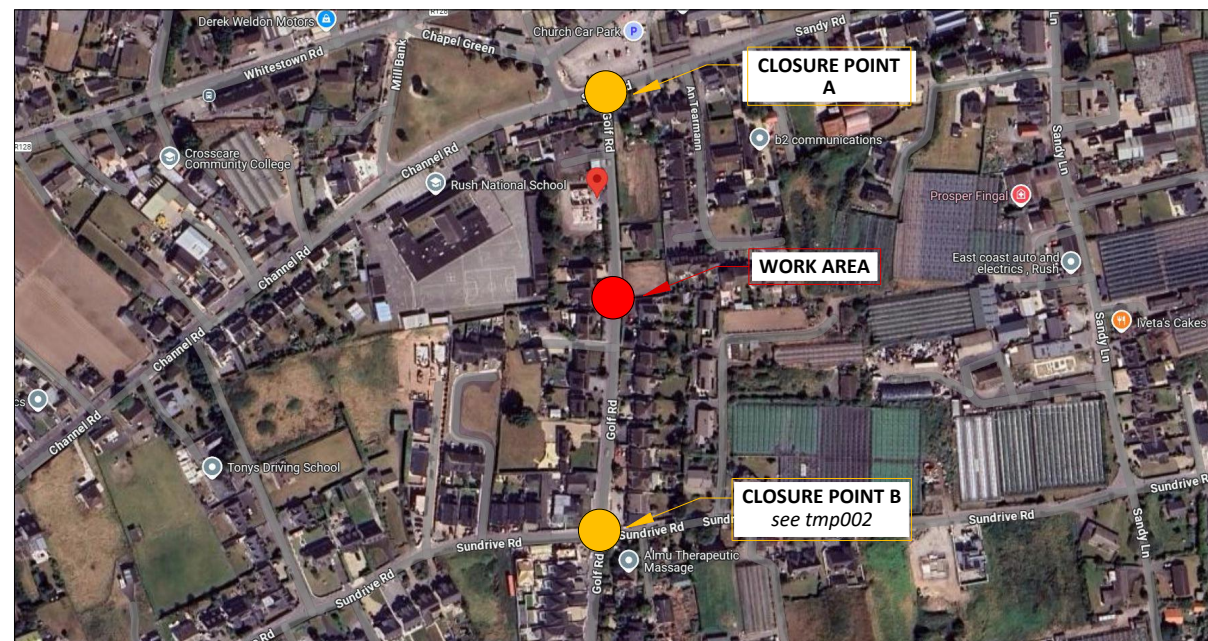

**GMC Utilities Group Ltd**, GMC House,  
Millenium Business Park, Cappagh Road,  
Ballycoolin, Dublin 11, Ireland.  
Tel: +353 (0)1 864 9800  
Email: info@gmcirl.com

Project ;		3792321 IW CDS New Connection	
Location ;		Corrs Lane Rush Dublin	
TM Method ;		Road Closure / Site Layout	
Designer ; GN	Drawn ; GN	Approved ; DG	
Date ;		15/12/2025	
Scale ;		NTS - USE FIGURED DIMENSIONS ONLY	
TMP Guide Reference ;		TMP-001	
Dwg Number ;		GMC-TMP-22777-REV01	



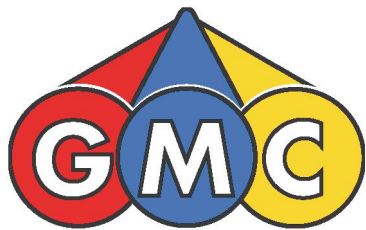

GMC Utilities Group Ltd, GMC House,  
Millenium Business Park, Cappagh Road,  
Ballycoolin, Dublin 11, Ireland.  
Tel: +353 (0)1 864 9800  
Email: info@gmcirl.com

Project ;	3792321 IW CDS New Connection		
Location ;	Corrs Lane Rush Dublin		
TM Method ;	Diversion Route		
Designer ; KM	Drawn ; KM	Approved ; DG	
Date ;	24/06/2025		
Scale ;	NTS - USE FIGURED DIMENSIONS ONLY		
TMP Guide Reference ;	TMP-002		
Dwg Number ;	GMC-TMP-22778-REV00		

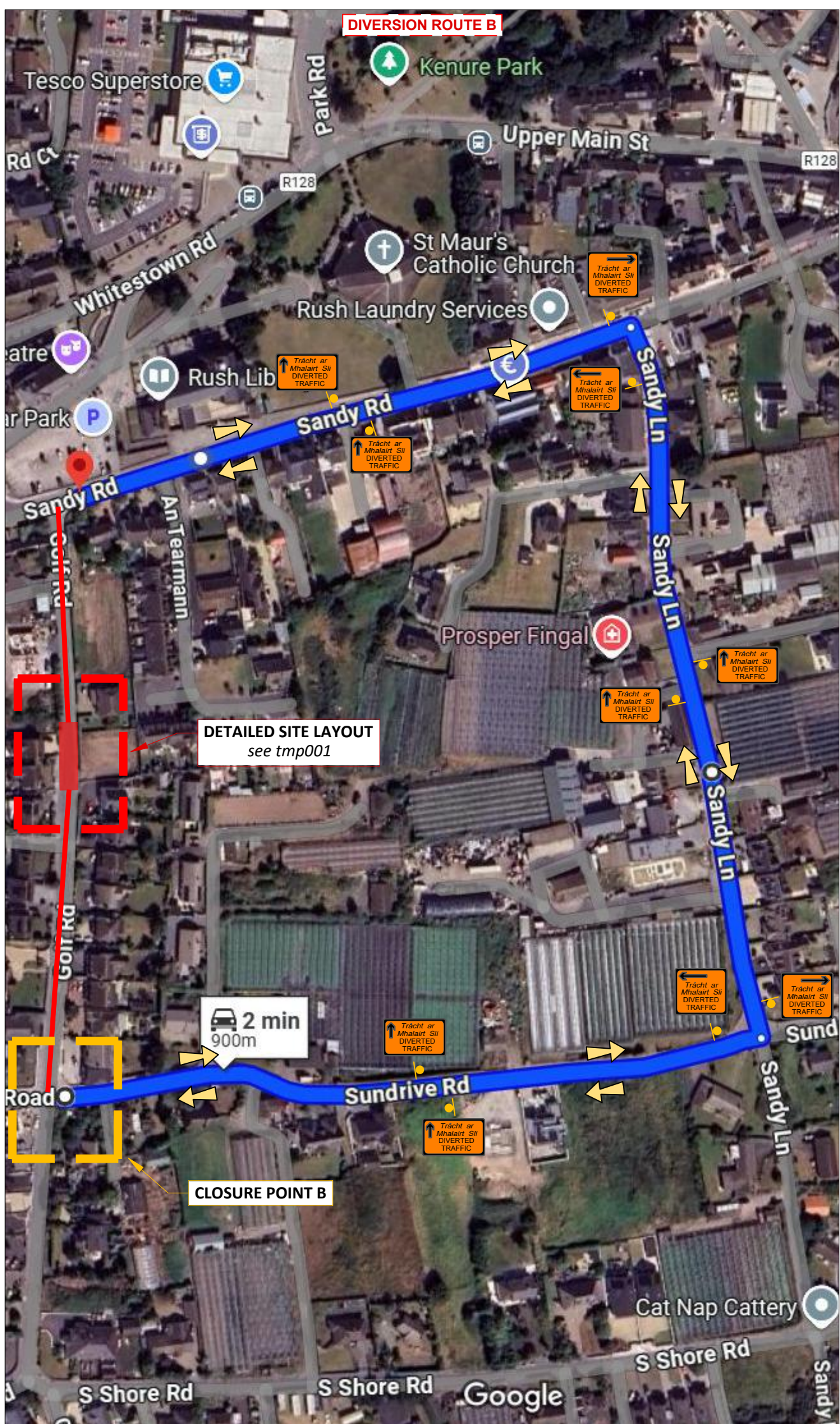
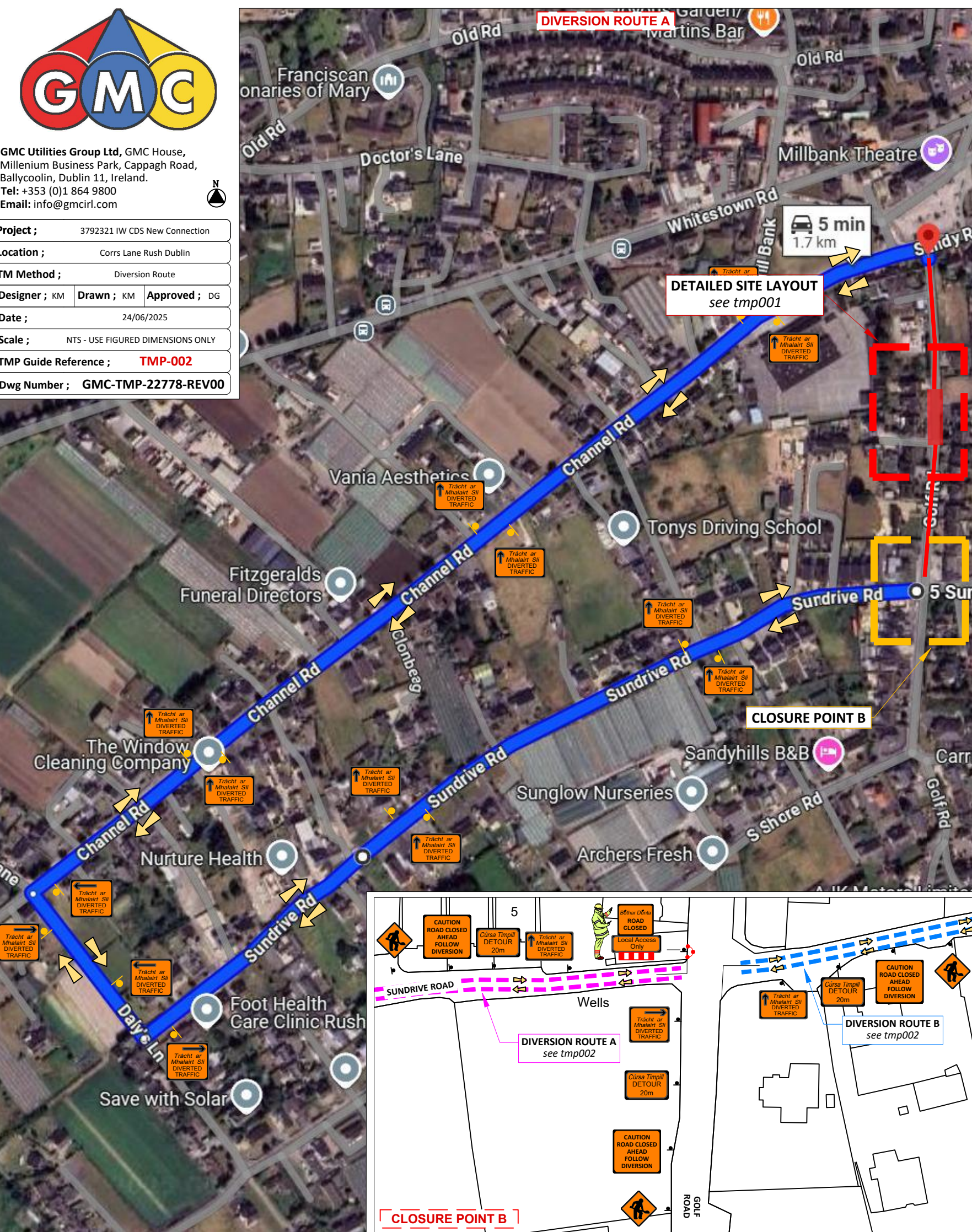





<b>Project ;</b>	3792321 IW CDS New Connection		
<b>Location ;</b>	Corrs Lane Rush Dublin		
<b>TM Method ;</b>	Diversion Route		
<b>Designer ;</b> AM	<b>Drawn ;</b> AM	<b>Approved ;</b> DG	
<b>Date ;</b>	17/12/2025		
<b>Scale ;</b>	NTS - USE FIGURED DIMENSIONS ONLY		
<b>TMP Guide Reference ;</b>	<b>TMP-003</b>		
<b>Dwg Number ;</b>	<b>GMC-TMP-25137-REV00</b>		

