

- Notes:
1. This drawing should be read in conjunction with all other drawings and relevant specifications.
 2. Contractor to inform Employer's Representative of any discrepancies prior to commencement of the Works.
 3. Contractor to confirm the presence / location of all existing services.
 4. Contractor to install public lighting and cabling, etc in accordance with TII CC-SPW-01300 and CC-SPW-01400.
 5. Contractor to install public lighting columns in a 1.2m x 375mm sleeve, with foundation to be designed by the Contractor.
 6. Contractor to install draw ropes within ducting and place marker tape above all ducting.
 7. Contractor to use ESB approved 50mm ducting and marker tape.
 8. Contractor to use FCC approved 110mm ducting and marker tape.
 9. Contractor to liaise and coordinate works with ESB and Contractor to provide any required temporary traffic management.
 10. Drawings based on topographical survey undertaken by RDA Surveys on 28th February 2023

- LEGEND:
- AREA PROVIDED BY THE EMPLOYER
 - PROPOSED BELISHA BEACON TYPE B2 TO TII CC-SCD-05138 IN RS140 DUCK FOOT RETENTION SOCKET
 - EIR POLE TO BE RELOCATED
 - PROPOSED MICRO-PILLAR
 - PROPOSED ESB 50mm RED DUCTING
 - PROPOSED 1x110mm HDPE RED DUCTING AND CABLING
 - PROPOSED 2x110mm HDPE RED DUCTING AND CABLING
 - PROPOSED 450x450mm CHAMBER WITH B125 COVER

© Ordnance Survey Ireland. All rights reserved.
Licence number 2022/OSi_NMA_057/Fingal County Council.

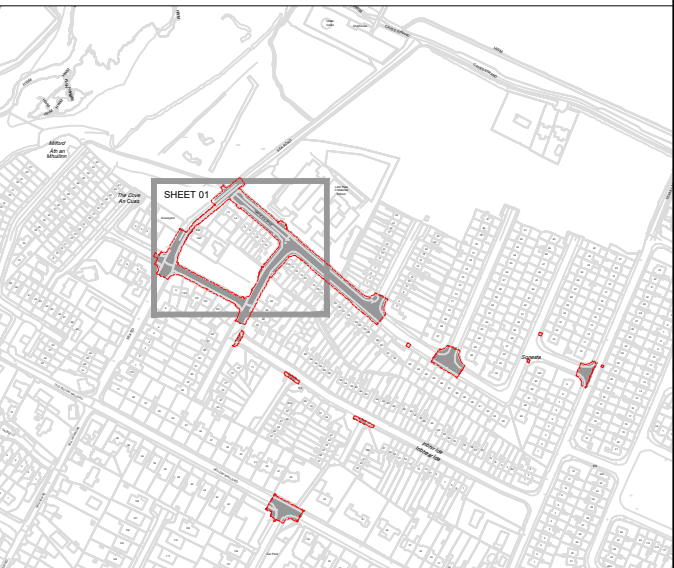

Rev	Date	Revision details	Drawn	Checked	Approved
A	20-09-24	For Construction	RD	AM	AMP

© This drawing is the property of SYSTRA Limited and the information can only be reproduced with their prior permission.



www.systra.ie

2nd Floor, Riverview House
21-23 City Quay, Dublin 2
D02 FP21

Tel: +353 1 566 2028

Client

 Fingal County Council

Project

Fingal County Council Safe Routes to School

Title

BELISHA BEACONS,
PUBLIC LIGHTING AND TELECOM
Pope John Paul II National School
Sheet 1 of 1

Drawn	RD	Checked	AM	Approved	AMP
Original dtp size	A1	Date	September 2024	Scale	1:250
Drawing Status	For Construction	Drawing Number	SYS_FCC_S4_FC_1300_01	Rev	A