

GMC Utilities Group Ltd, GMC House,
Millenium Business Park, Cappagh Road,
Ballycoolin, Dublin 11, Ireland.

Tel: +353 (0)1 864 9800

Email: info@gmcirl.com

TRAFFIC MANAGEMENT PLAN

PROJECT

3702673 IW CDS New Connection

LOCATION

Doctor's Lane Hayestown Rush Dublin



RECOMMENDED PRINT A3	ISSUED : 18/10/2023	REVISION - 00	TMPs - 04	DESIGNER - D.GOUGH	DRAWN - D.GOUGH	APPROVED - D.GOUGH
----------------------	---------------------	---------------	-----------	--------------------	-----------------	--------------------

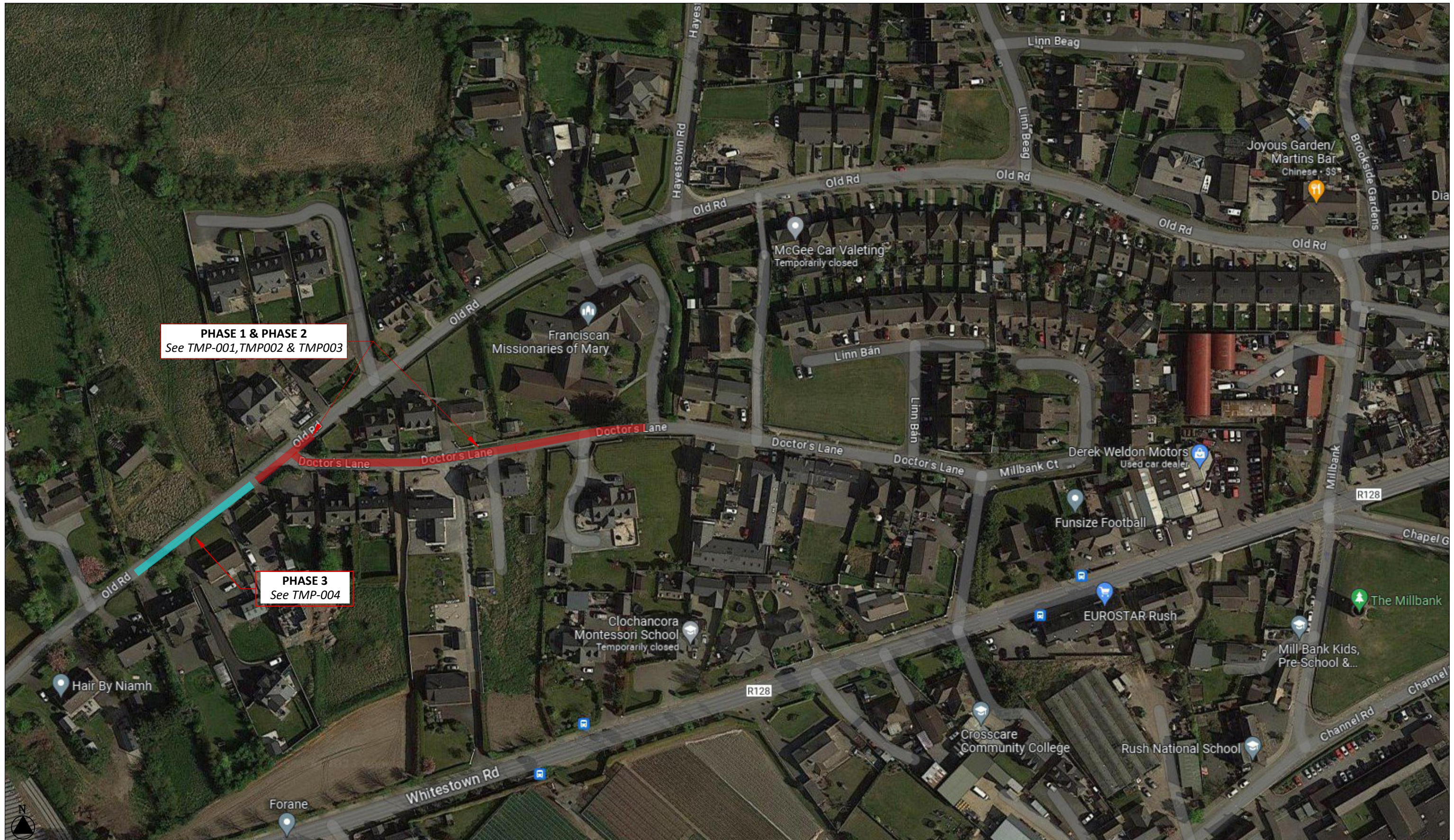

DETAILED SITE LAYOUT

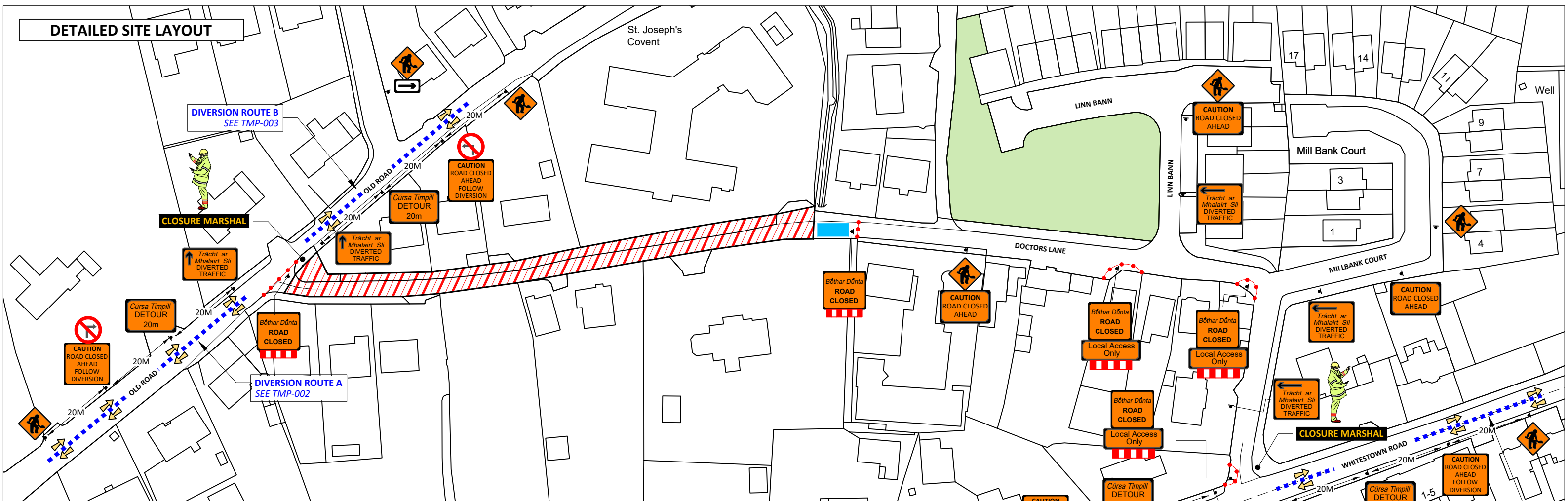

OLD ROAD-DOCTORS LANE JUNCTION TM SETUP

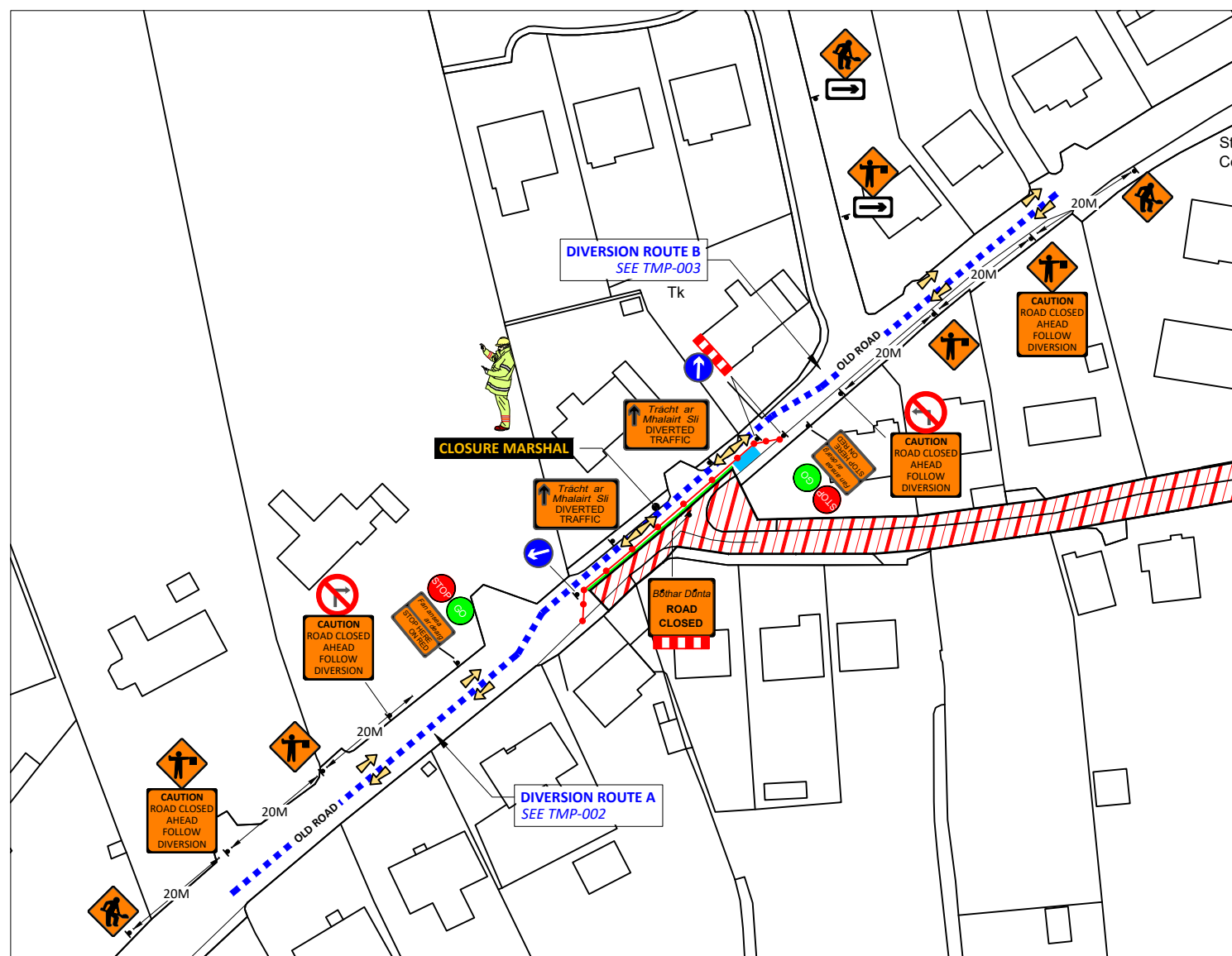

SITE LOCATION MAP - Doctor's Lane Haysetown Rush Dublin

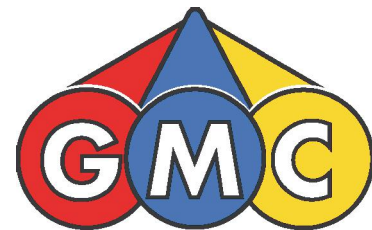
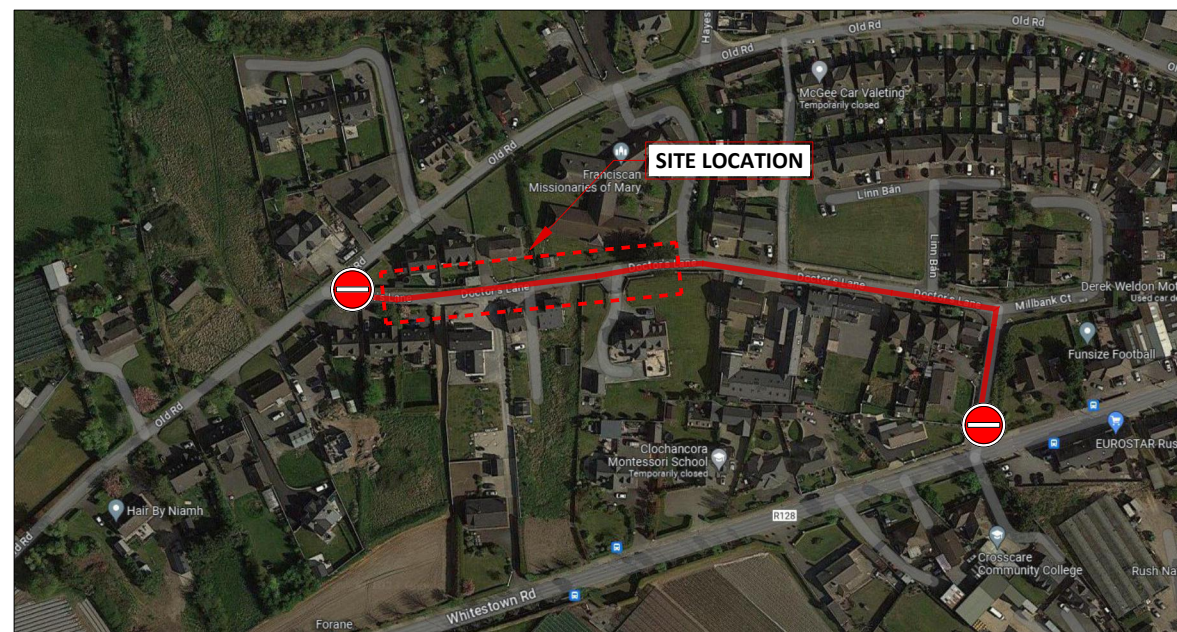

GMC Utilities Group Ltd, GMC House,
Millenium Business Park, Cappagh Road,
Ballycoolin, Dublin 11, Ireland.
Tel: +353 (0)1 864 9800
Email: info@gmcirl.com

Project ;	3702673 - IW CDS New Connection		
Location ;	Doctor's Lane Haysetown Rush Dublin		
TM Method ;	Road Closure - Site Layout		
Designer ; DG	Drawn ; DG	Approved ; DG	
Date ;	18/10/2023		
Scale ;	DETAILED SITE LAYOUT		
TMP Guide Reference ;	TMP-001		
Dwg Number ;	GMC-TMP-16000-REV00		

DIVERSION ROUTE A

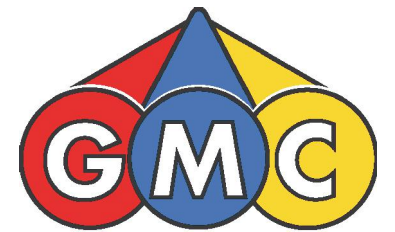
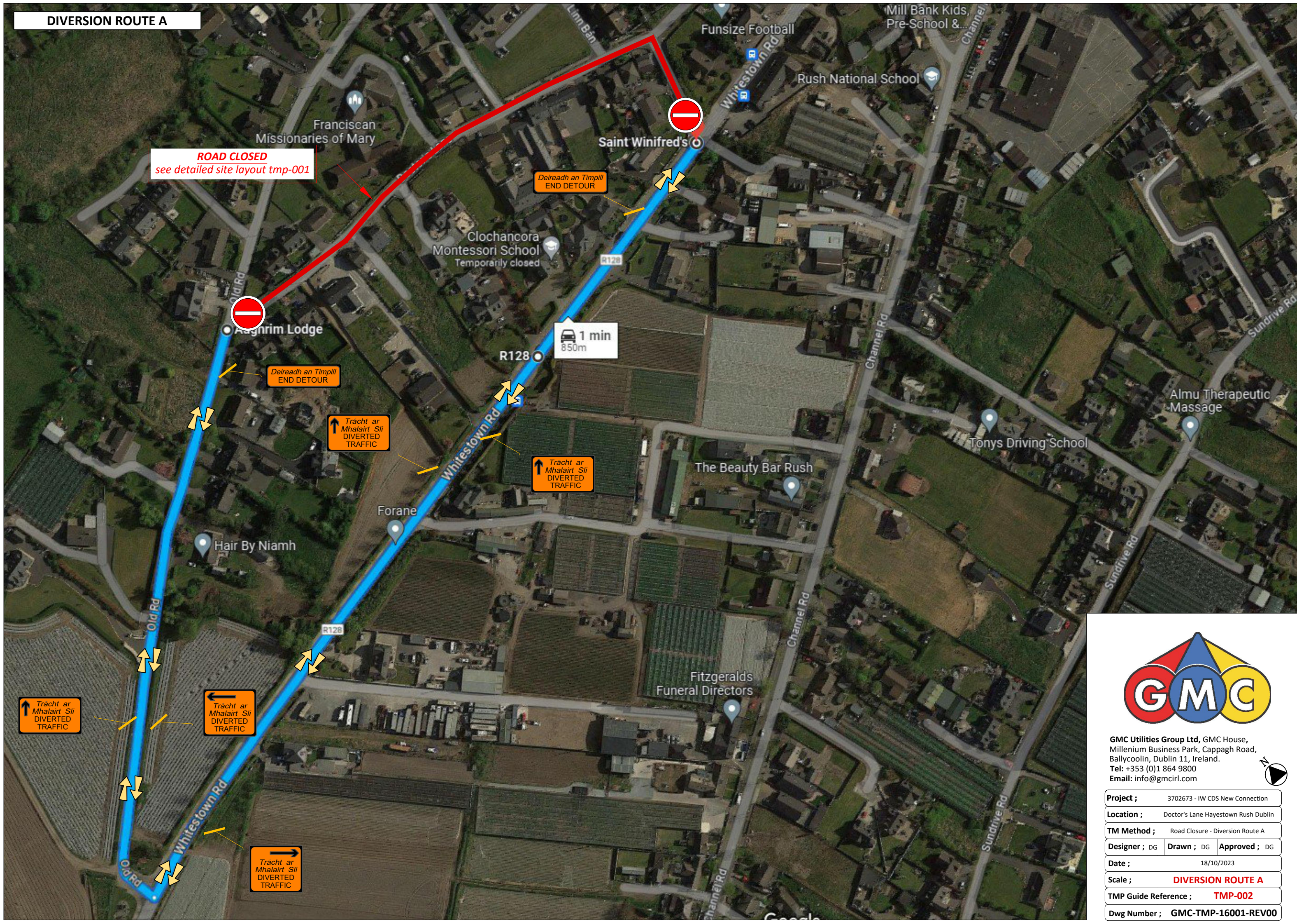

GMC Utilities Group Ltd, GMC House,
Millenium Business Park, Cappagh Road,
Ballycoolin, Dublin 11, Ireland.
Tel: +353 (0)1 864 9800
Email: info@gmcirl.com

Project ;	3702673 - IW CDS New Connection	
Location ;	Doctor's Lane Hayestown Rush Dublin	
TM Method ;	Road Closure - Diversion Route A	
Designer ; DG	Drawn ; DG	Approved ; DG
Date ;	18/10/2023	
Scale ;	DIVERSION ROUTE A	
TMP Guide Reference ;	TMP-002	
Dwg Number ;	GMC-TMP-16001-REV00	

DIVERSION ROUTE B

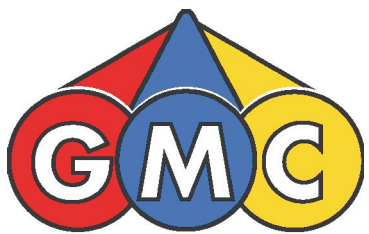
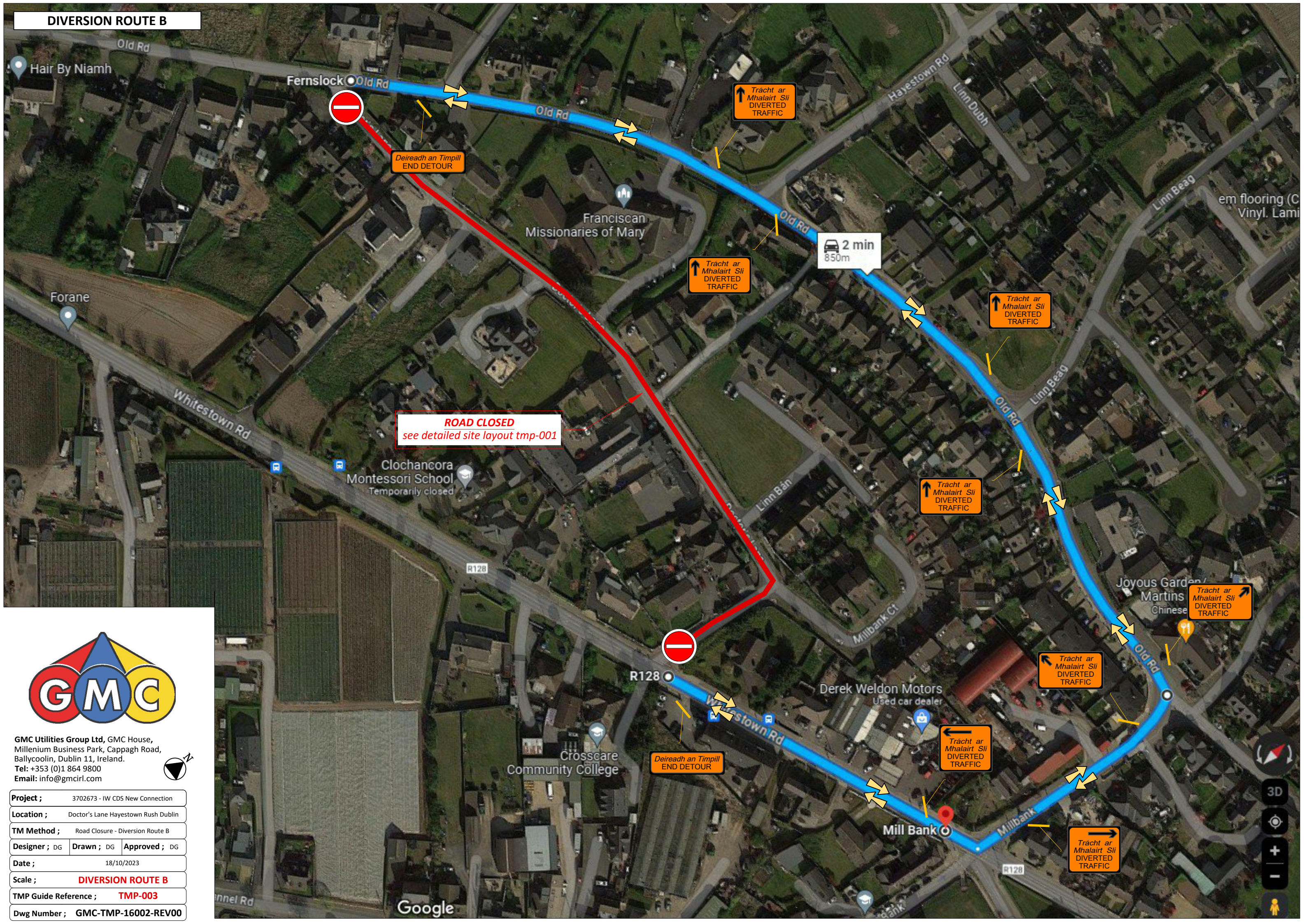

GMC Utilities Group Ltd, GMC House,
Millenium Business Park, Cappagh Road,
Ballycoolin, Dublin 11, Ireland.
Tel: +353 (0)1 864 9800
Email: info@gmcirl.com



Project ;	3702673 - IW CDS New Connection	
Location ;	Doctor's Lane Hayestown Rush Dublin	
TM Method ;	Road Closure - Diversion Route B	
Designer ; DG	Drawn ; DG	Approved ; DG
Date ;	18/10/2023	
Scale ;	DIVERSION ROUTE B	
TMP Guide Reference ;	TMP-003	
Dwg Number ;	GMC-TMP-16002-REV00	

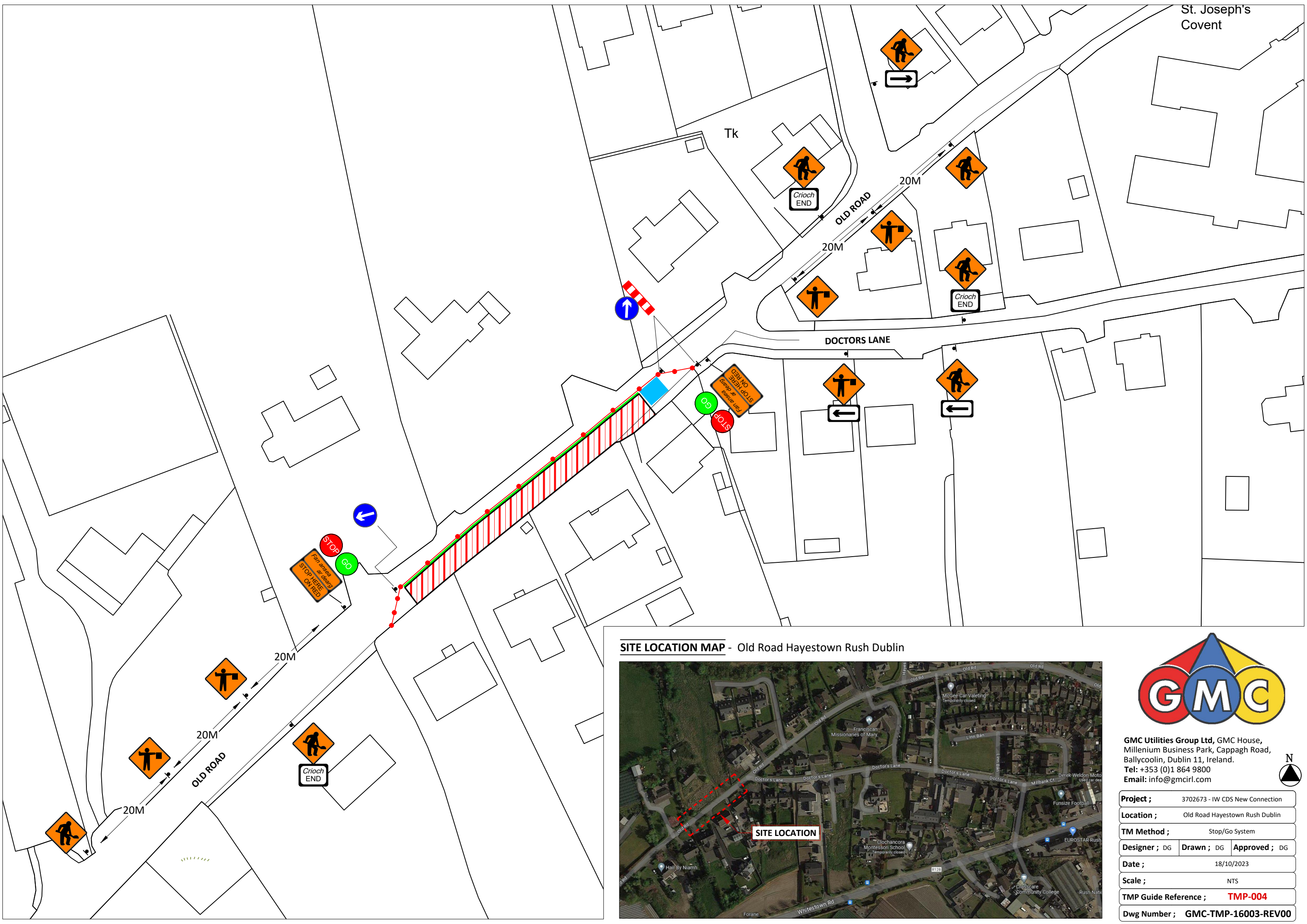

SITE LOCATION MAP - Old Road Hayestown Rush Dublin

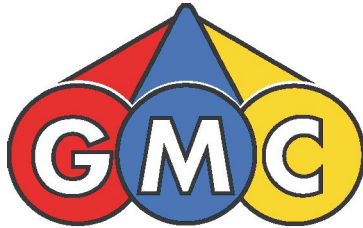

GMC Utilities Group Ltd, GMC House,
Millenium Business Park, Cappagh Road,
Ballycoolin, Dublin 11, Ireland.
Tel: +353 (0)1 864 9800
Email: info@gmcirl.com

Project ;		3702673 - IW CDS New Connection	
Location ;		Old Road Hayestown Rush Dublin	
TM Method ;		Stop/Go System	
Designer ; DG	Drawn ; DG	Approved ; DG	
Date ;		18/10/2023	
Scale ;		NTS	
TMP Guide Reference ;		TMP-004	
Dwg Number ;		GMC-TMP-16003-REV00	