

Closure Point A

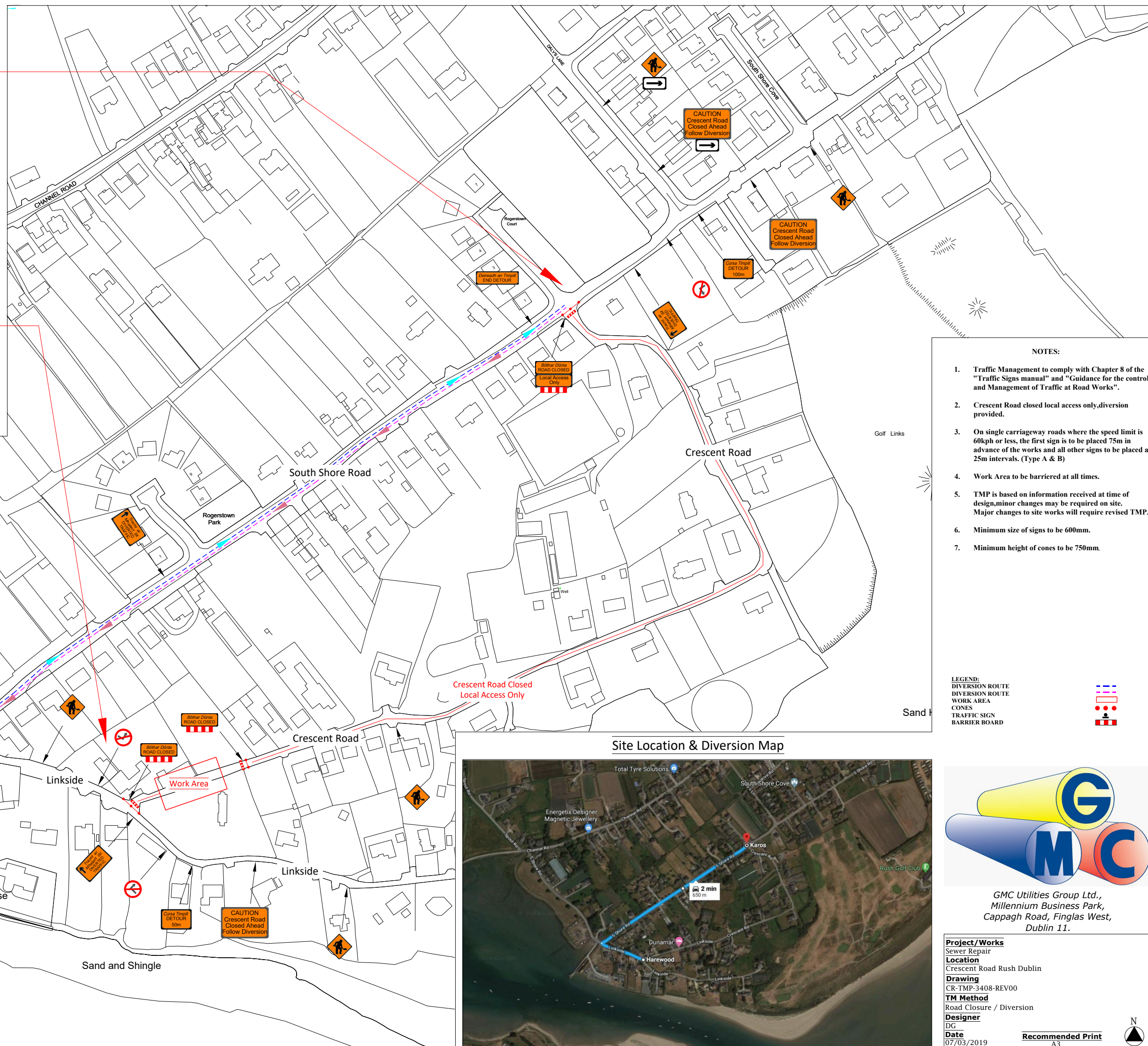

Closure Point B



NOTES:

1. Traffic Management to comply with Chapter 8 of the "Traffic Signs manual" and "Guidance for the control and Management of Traffic at Road Works".
2. Crescent Road closed local access only, diversion provided.
3. On single carriageway roads where the speed limit is 60kph or less, the first sign is to be placed 75m in advance of the works and all other signs to be placed at 25m intervals. (Type A & B)
4. Work Area to be barriered at all times.
5. TMP is based on information received at time of design, minor changes may be required on site. Major changes to site works will require revised TMP.
6. Minimum size of signs to be 600mm.
7. Minimum height of cones to be 750mm.

LEGEND:
 DIVERSION ROUTE
 DIVERSION ROUTE
 WORK AREA
 CONES
 TRAFFIC SIGN
 BARRIER BOARD

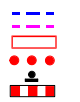

Site Location & Diversion Map

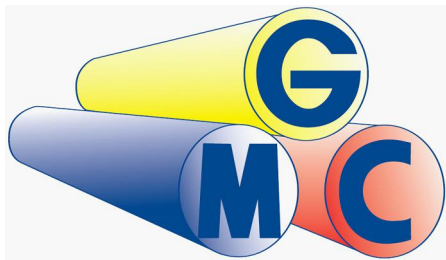
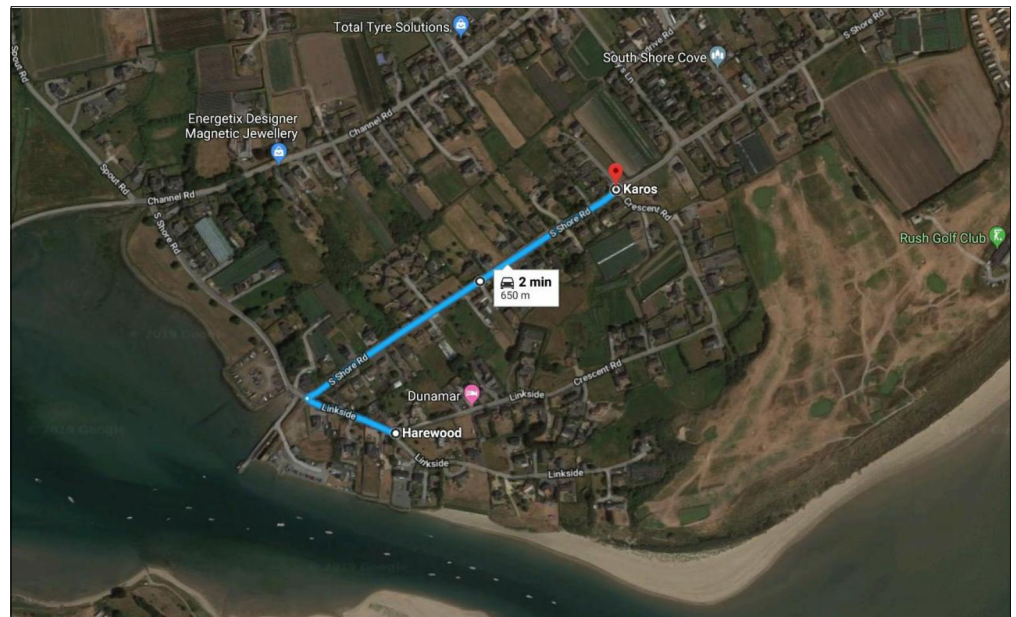

GMC Utilities Group Ltd.,
 Millennium Business Park,
 Cappagh Road, Finglas West,
 Dublin 11.

Project/Works
 Sewer Repair
Location
 Crescent Road Rush Dublin
Drawing
 CR-TMP-3408-REV00
TM Method
 Road Closure / Diversion
Designer
 DG
Date
 07/03/2019

Recommended Print
 A3

