

Includes Ordnance Survey Ireland data reproduced under OSI Licence number 2003/07/CCMA/Fingal County Council.
 Unauthorised reproduction infringes Ordnance Survey Ireland and Government of Ireland copyright.
 © Ordnance Survey Ireland, 2006.



REVISIONS:	BY:	DATE:	REV:

ARCHAEOLOGICAL LICENCE:	n/a
PRODUCED BY:	KG
DATE SURVEYED:	n/a
CHECKED BY:	LC
DATE ISSUED:	28-02-2007

PROJECT:	Historic Landscape Characterisation - Swords
TITLE:	Ordnance Survey Six Inch Mapping (1935-38)
CLIENT:	Fingal County Council and The Heritage Council

JOB NO.:	06101
DRAWING NO.:	06101-31
FIG. NO.:	FIG. A3
SCALE:	1/25,000

Margaret Gowen & Co. Ltd
 Archaeological Consultants & Project Managers

27 Merrion Square
 Dublin 2
 Tel: 01-797200
 Fax: 01-797201
 Email: archaeology@mgjarc.com
 www.mgjarc.com

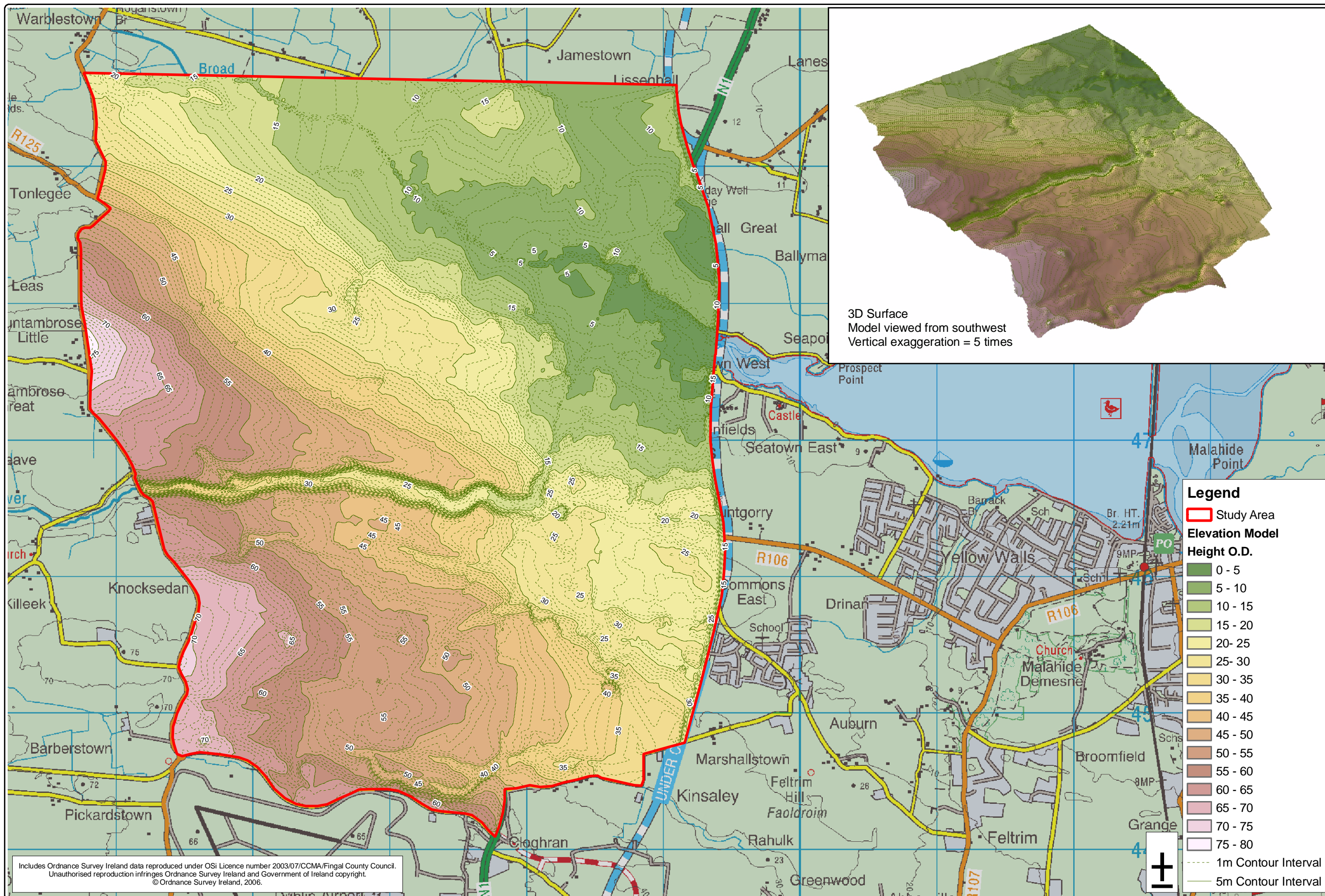



3D Surface Model viewed from southwest
Vertical exaggeration = 5 times

Legend

- Study Area
- Elevation Model**
- Height O.D.**
- 0 - 5
- 5 - 10
- 10 - 15
- 15 - 20
- 20 - 25
- 25 - 30
- 30 - 35
- 35 - 40
- 40 - 45
- 45 - 50
- 50 - 55
- 55 - 60
- 60 - 65
- 65 - 70
- 70 - 75
- 75 - 80
- 1m Contour Interval
- 5m Contour Interval

Includes Ordnance Survey Ireland data reproduced under OSI Licence number 2003/07/CCMA/Fingal County Council. Unauthorised reproduction infringes Ordnance Survey Ireland and Government of Ireland copyright. © Ordnance Survey Ireland, 2006.

	REVISIONS:	BY:	DATE:	REV:	ARCHAEOLOGICAL LICENCE:	PROJECT:	Historic Landscape Characterisation - Swords Elevation Model and Surface Contours	JOB NO.:		27 Merrion Square Dublin 2 Tel: 01-7997200 Fax: 01-7997201 Email: archaeology@mglarc.com www.mglarc.com
	PRODUCED BY:	KG	DATE SURVEYED:	n/a	TITLE:	Historic Landscape Characterisation - Swords Elevation Model and Surface Contours		DRAWING NO.:		
CHECKED BY:	LC	DATE ISSUED:	28-02-2007	CLIENT:	Fingal County Council and The Heritage Council	FIG. NO.:	FIG. A4	SCALE:	1/25,000	

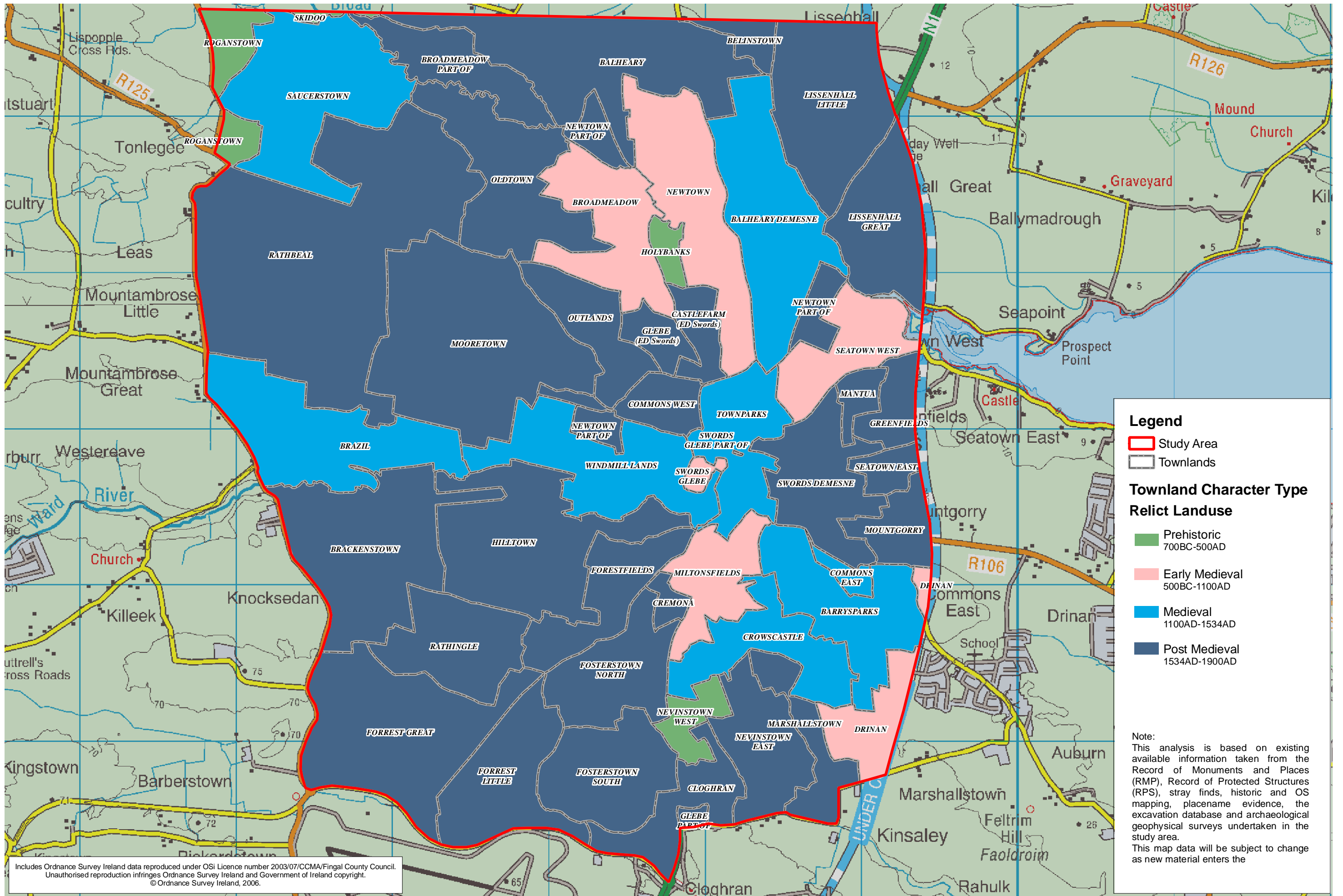

Legend

- Study Area
- Townlands

Townland Character Type

Relict Landuse

- Prehistoric
700BC-500AD
- Early Medieval
500BC-1100AD
- Medieval
1100AD-1534AD
- Post Medieval
1534AD-1900AD

Note:
 This analysis is based on existing available information taken from the Record of Monuments and Places (RMP), Record of Protected Structures (RPS), stray finds, historic and OS mapping, placename evidence, the excavation database and archaeological geophysical surveys undertaken in the study area.
 This map data will be subject to change as new material enters the

Includes Ordnance Survey Ireland data reproduced under OSI Licence number 2003/07/CCMA/Fingal County Council. Unauthorised reproduction infringes Ordnance Survey Ireland and Government of Ireland copyright. © Ordnance Survey Ireland, 2006.



REVISIONS:	BY:	DATE:	REV:

ARCHAEOLOGICAL LICENCE:	n/a
PRODUCED BY:	KG
DATE SURVEYED:	n/a
CHECKED BY:	LC
DATE ISSUED:	28-02-2007

PROJECT:	Historic Landscape Characterisation - Swords
TITLE:	Relict Landuse at Townland Scale
CLIENT:	Fingal County Council and The Heritage Council

JOB NO.:	06101
DRAWING NO.:	06101-34
FIG. NO.:	FIG. A6
SCALE:	1/25,000



27 Merrion Square
 Dublin 2
 Tel: 01-7997200
 Fax: 01-7997201
 Email: archaeology@mglarc.com
 www.mglarc.com